

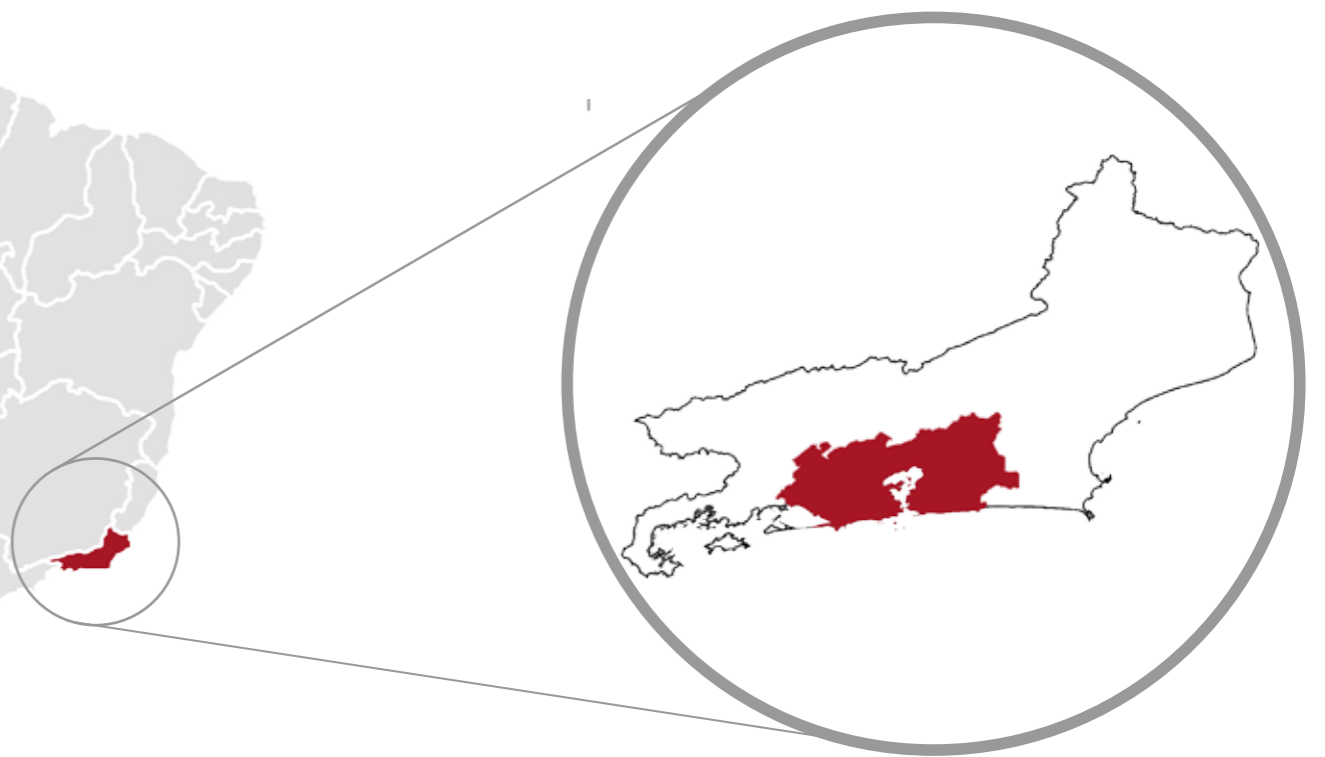

ESPAÇO MORTO

UM OLHAR SOBRE A RELAÇÃO DOS CEMITÉRIOS
URBANOS COM A CIIDADE CONTEMPORÂNEA

ENTRE O SAGRADO
E O PROFANO



O CEMITÉRIO E A CIDADE

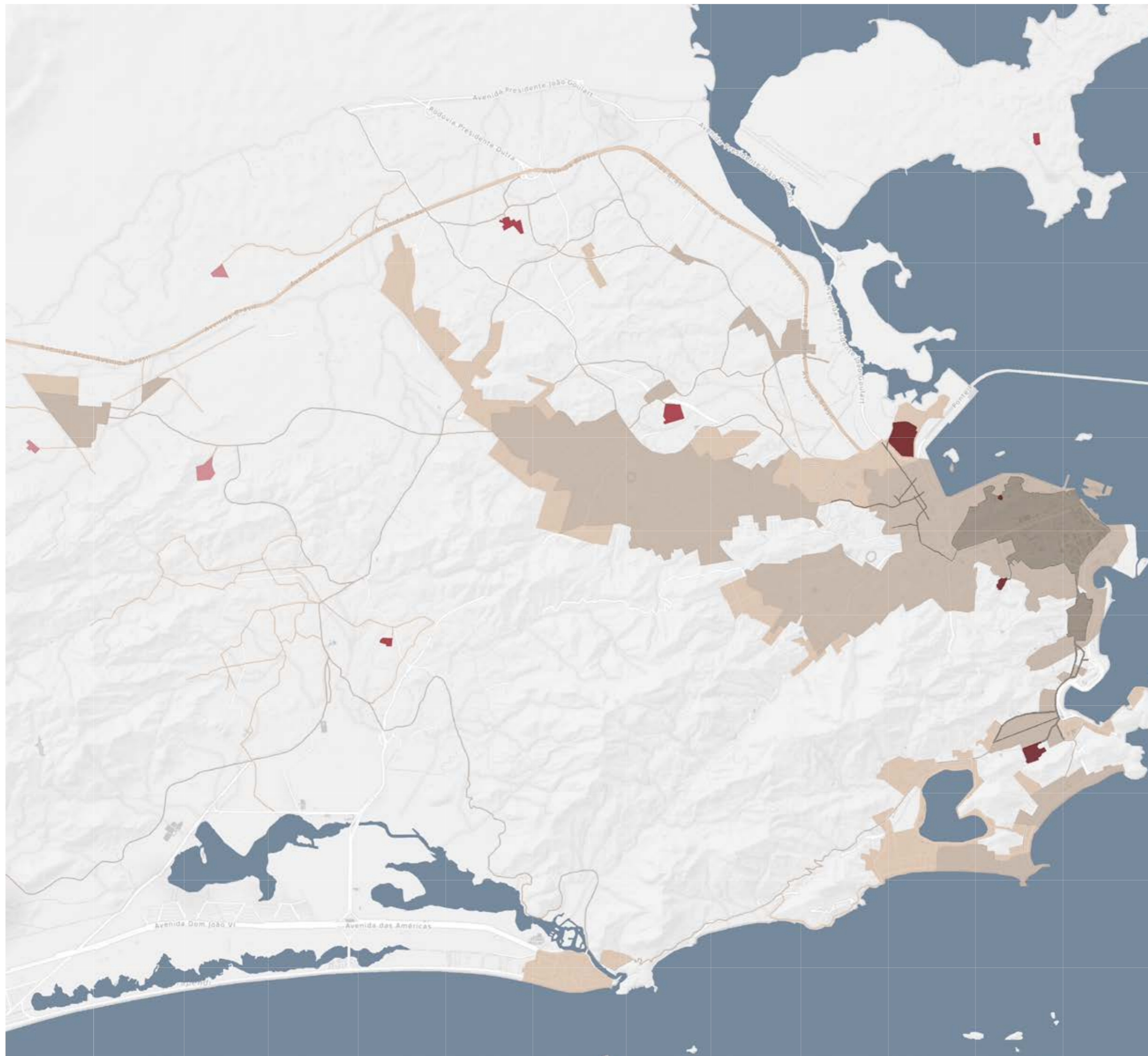



1850-1870

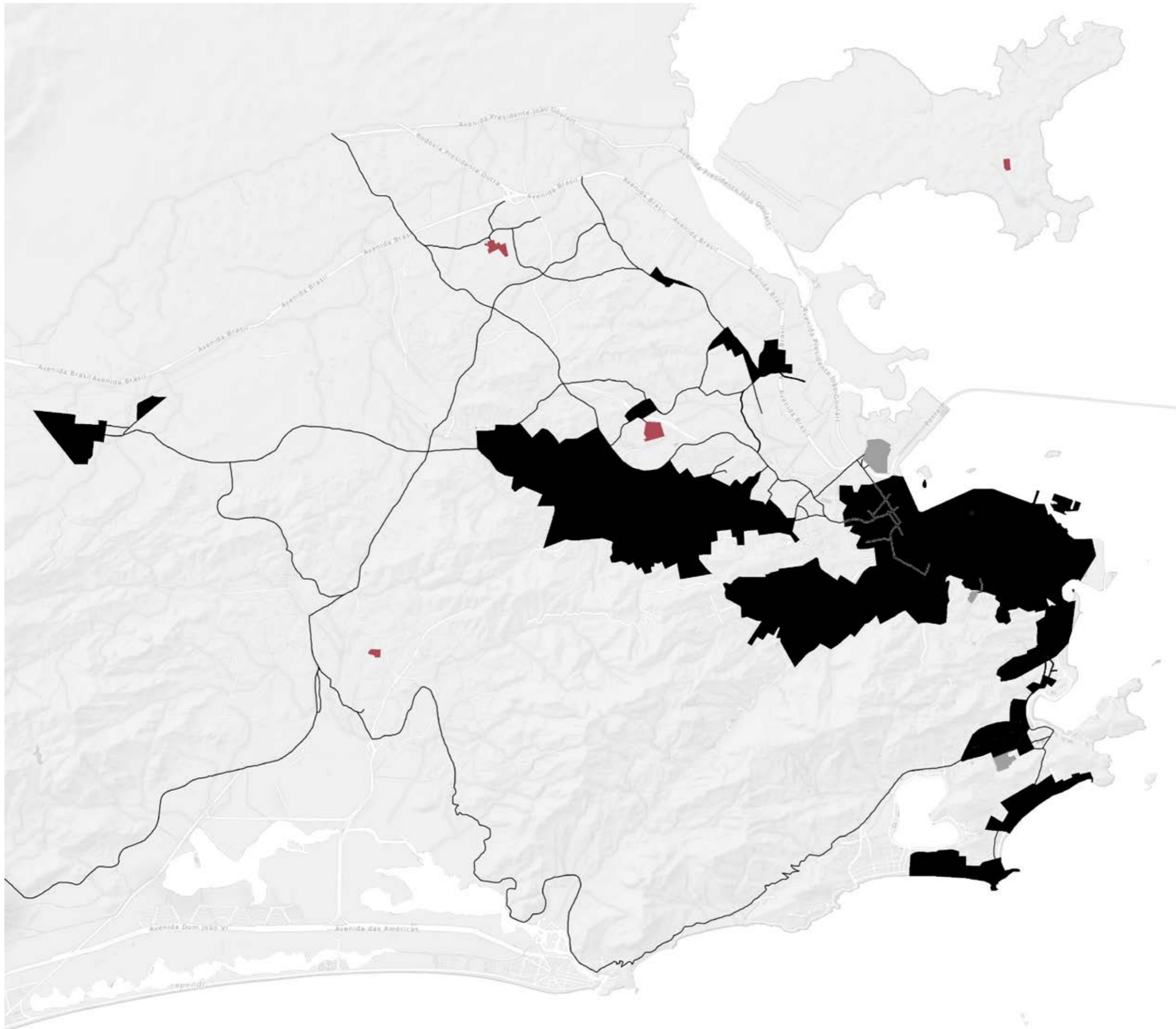

1900-1920



1950-1970

CEMITÉRIOS
DA CIDADE DO
RIO DE JA-
NEIRO



CAJU



SÃO JOÃO BATISTA



RICARDO DE ALBUQUERQUE



JARDIM SULACAP



PECHINCHA

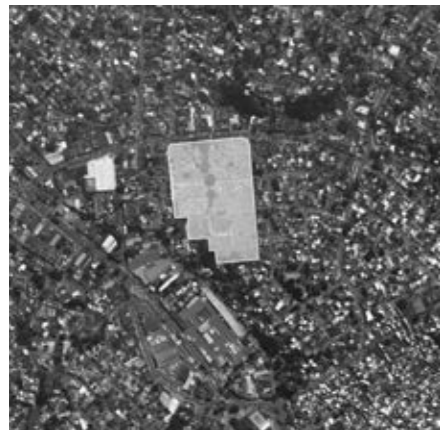

CACUIA



REALENGO MURUNDU



IRAJÁ



INHAÚMA

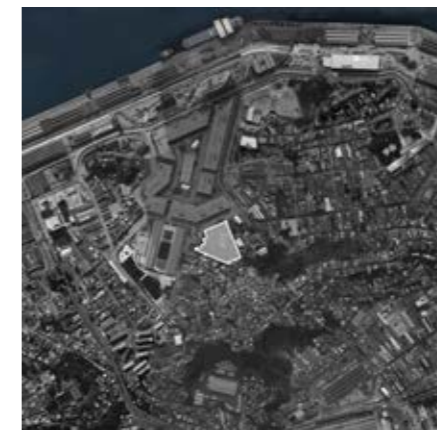

INGLESES



CATUMBI

CEMITÉRIOS E
SUAS
(DES)CONEXÕES

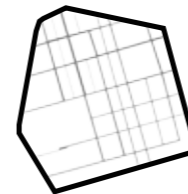
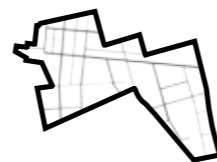
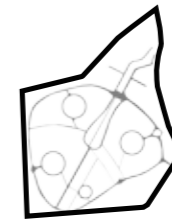
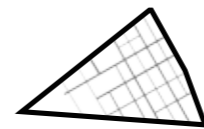
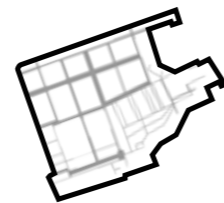
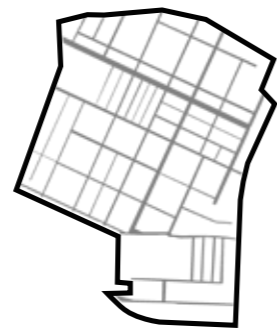

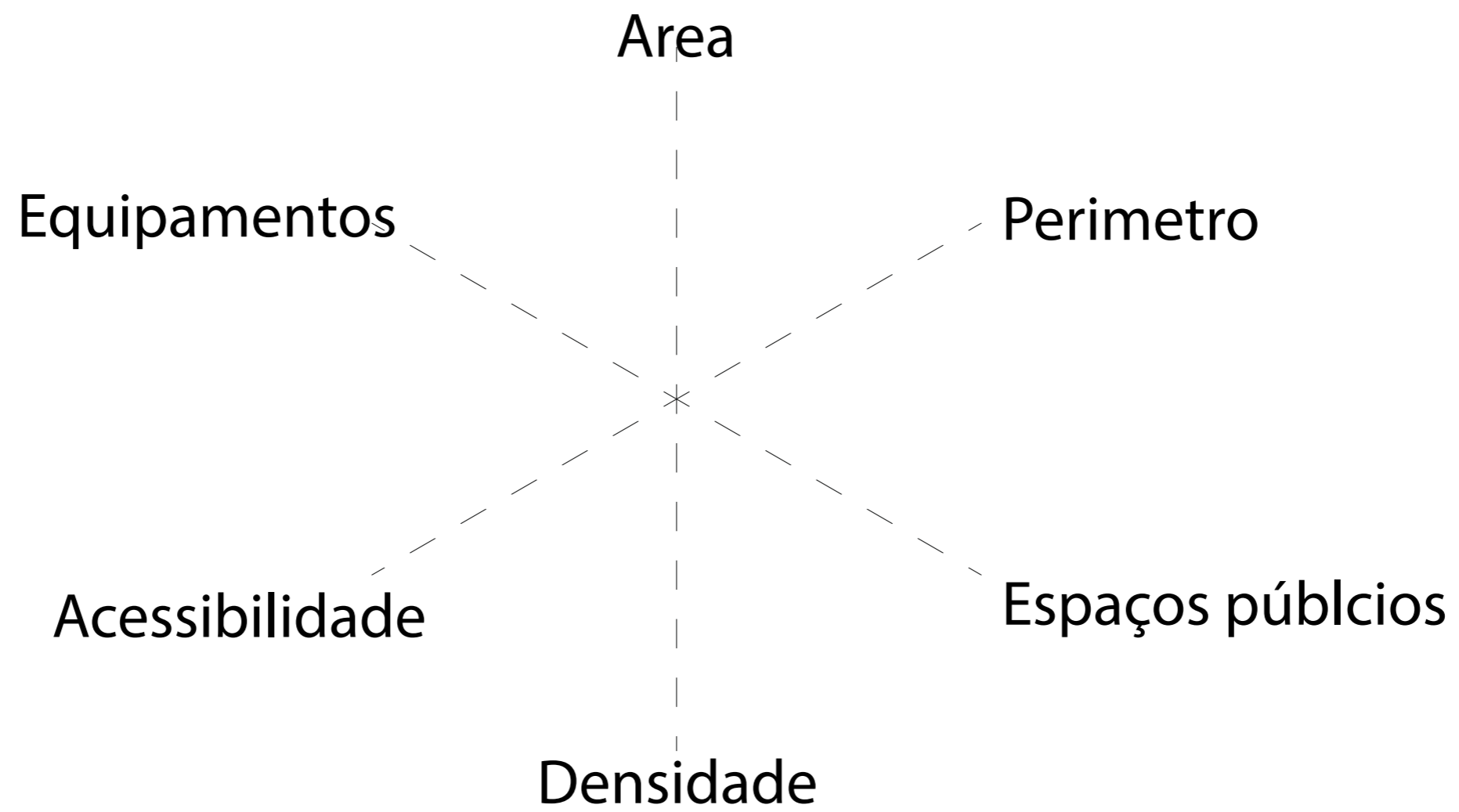

Caju

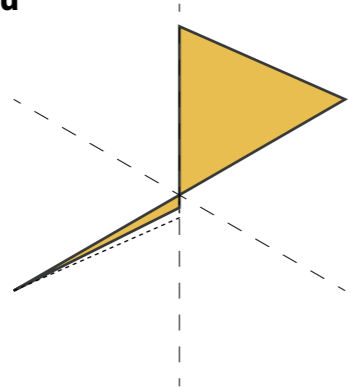

São João Batista

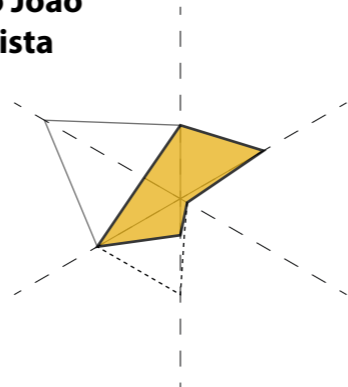

Riardo de Albuquerque

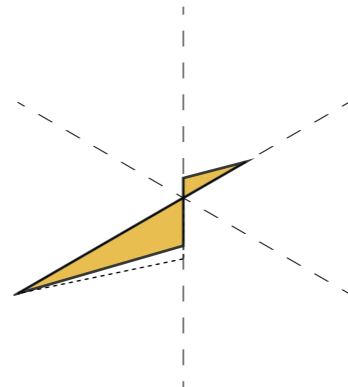

Jardim Sulacap

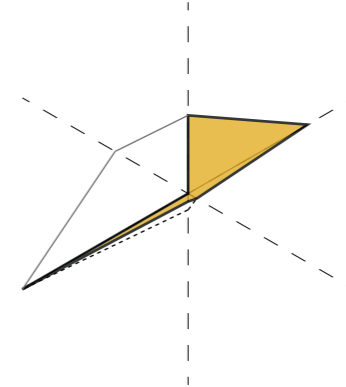

Pechincha

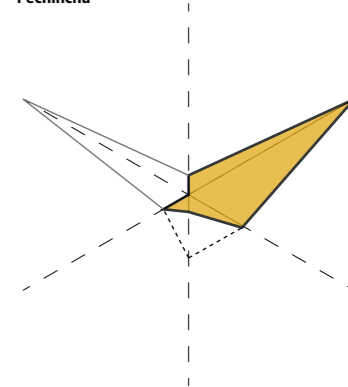

Cacuaia

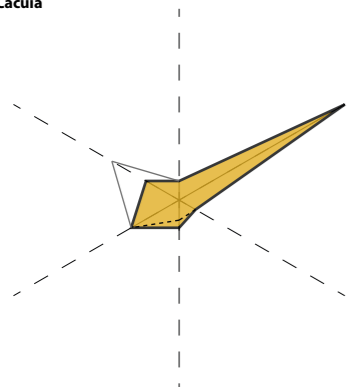

Realengo Murundu

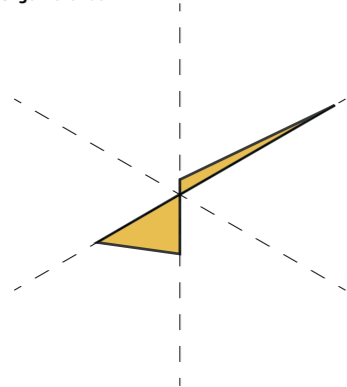

Inhaúma

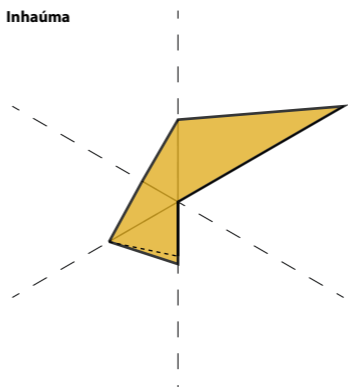

Catumbi

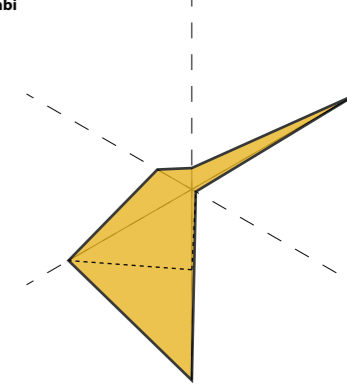

São João Batista

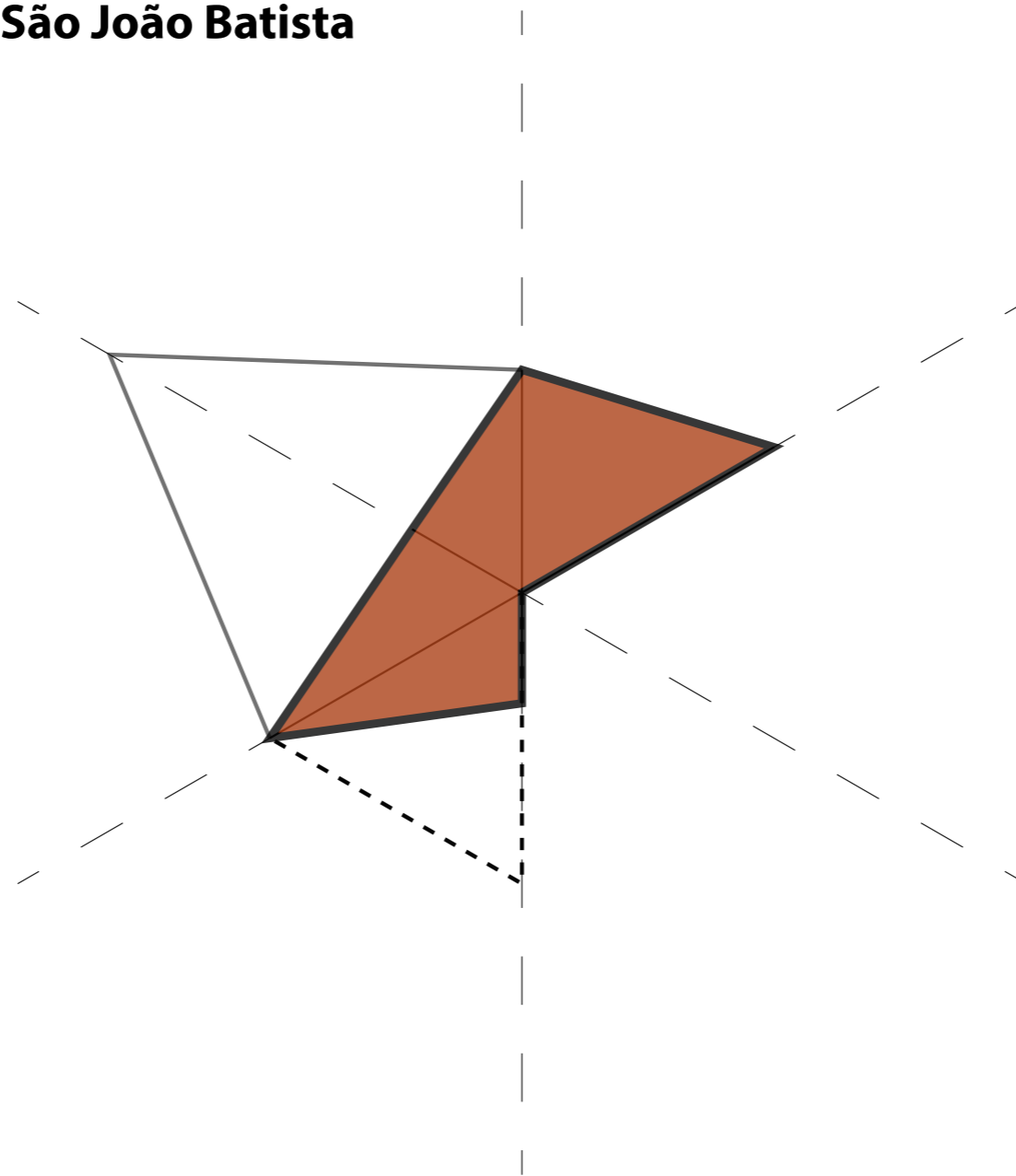

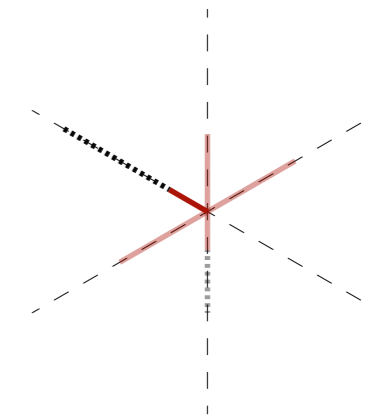
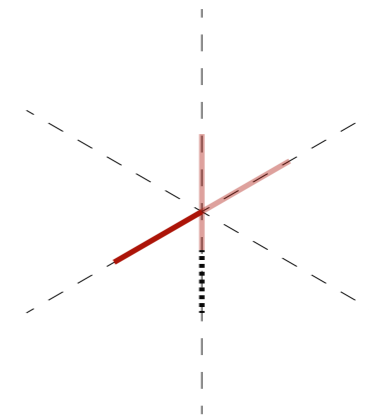
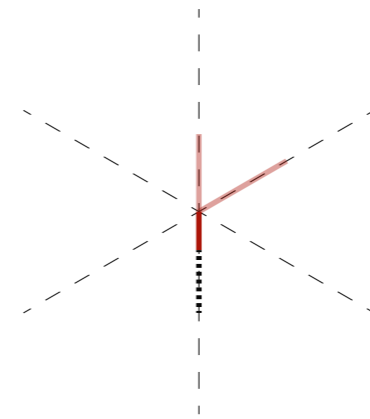
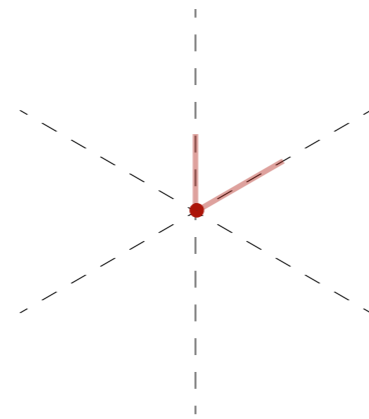
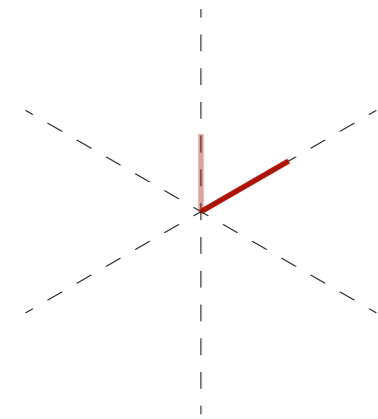
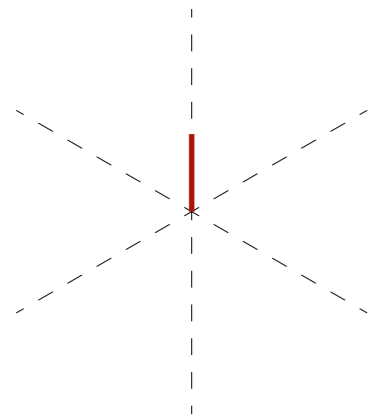

ÁREA



PERÍMETRO



ESPAÇOS PÚBLICOS



DENSIDADE



ACESSIBILIDADE



EQUIPAMENTOS

São João Batista

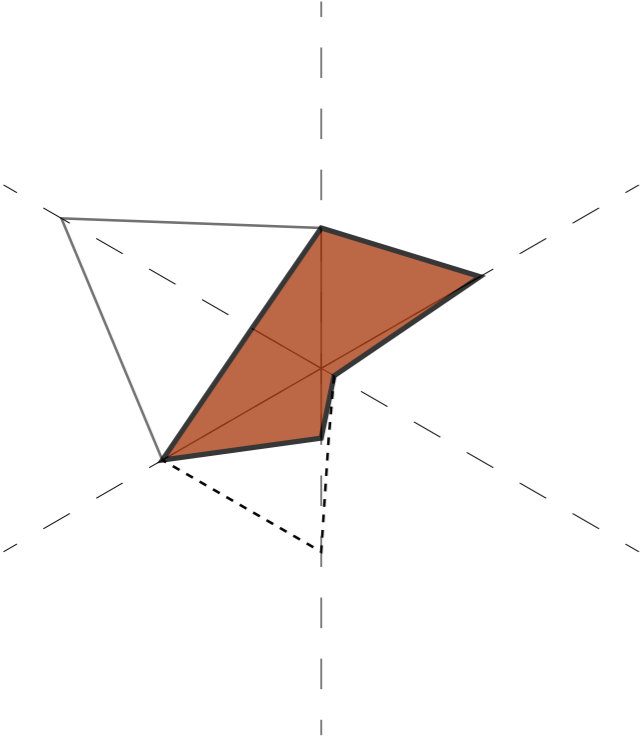

Caju

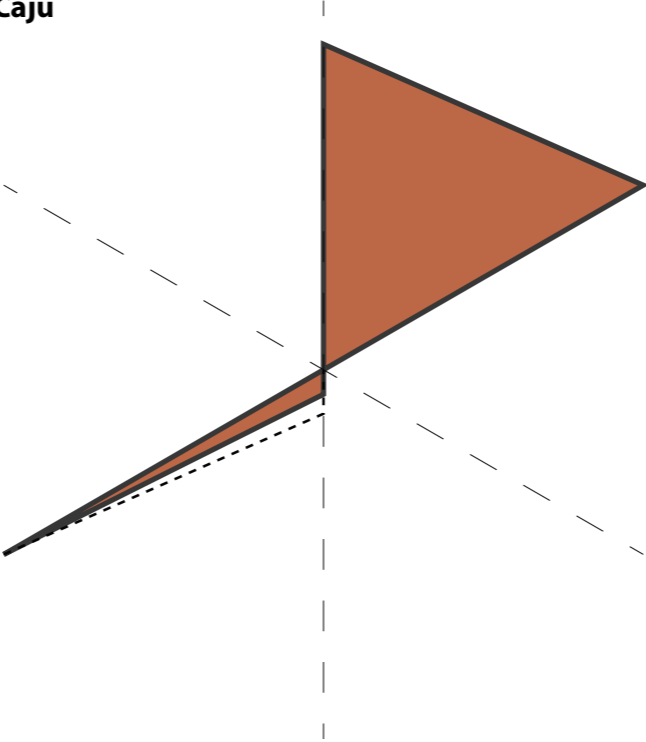

Catumbi

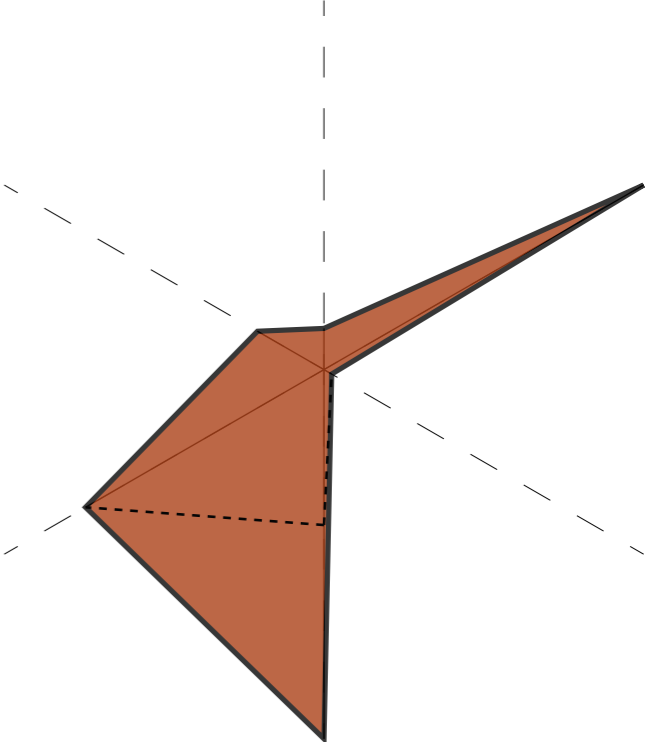



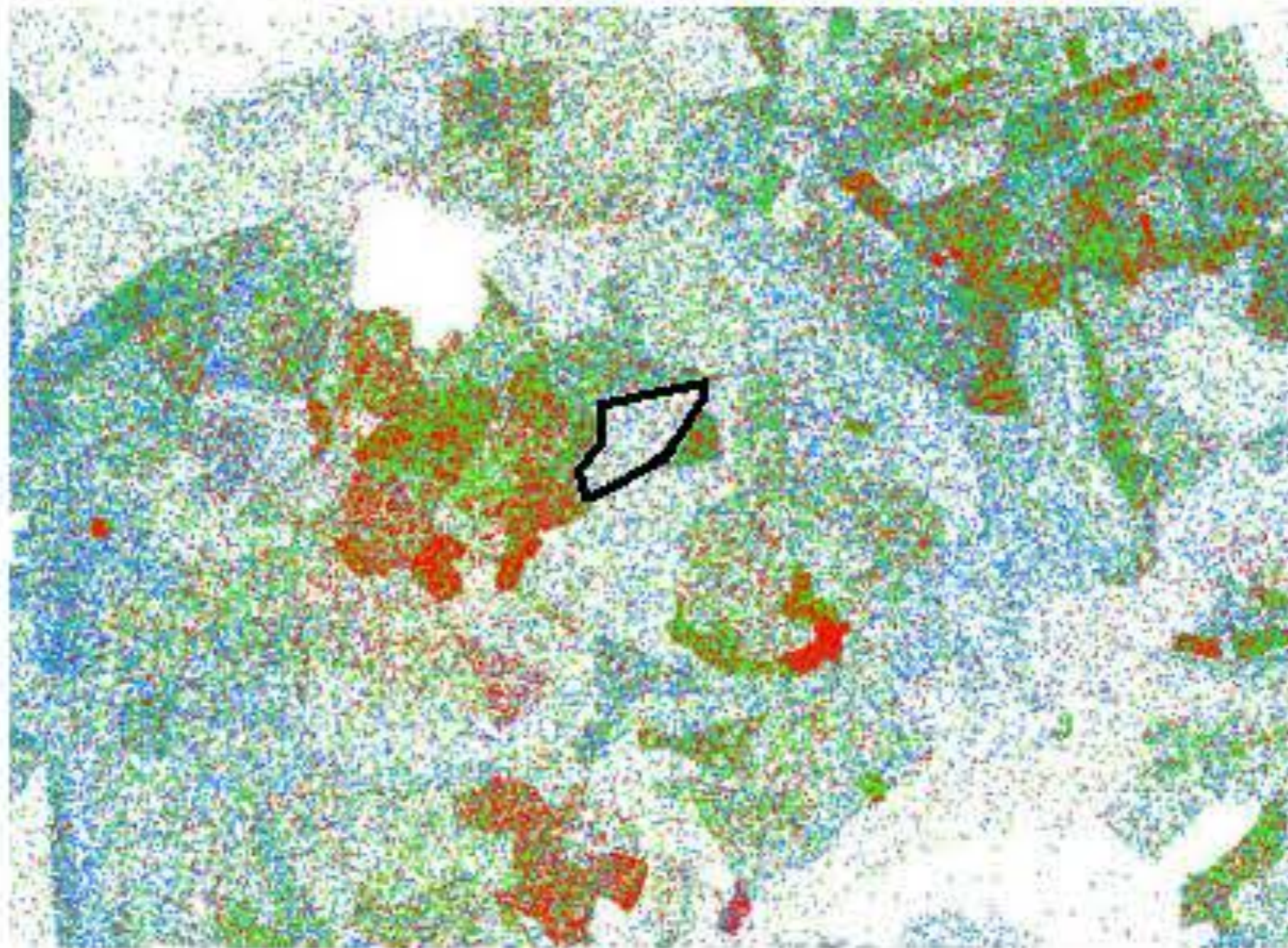

O CEMITÉRIO,
TEMPO FUTURO

CEMITÉRIO COMO
ESPAÇO POLÍTICO



TERRITÓRIO 1
CEMITÉRIO SÃO JOÃO BATISTA

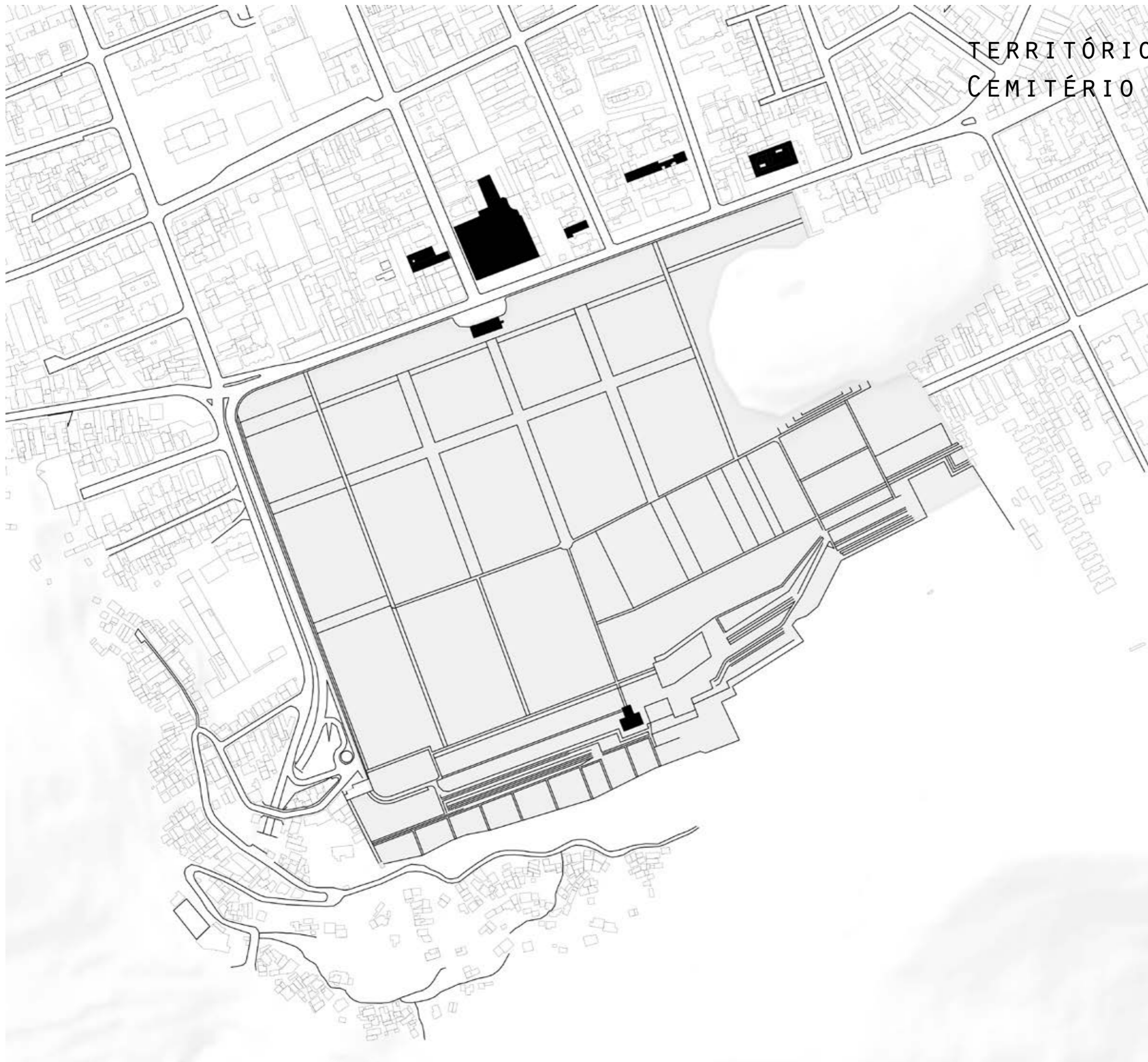

ESTRUTURA
MORFOLÓGICA

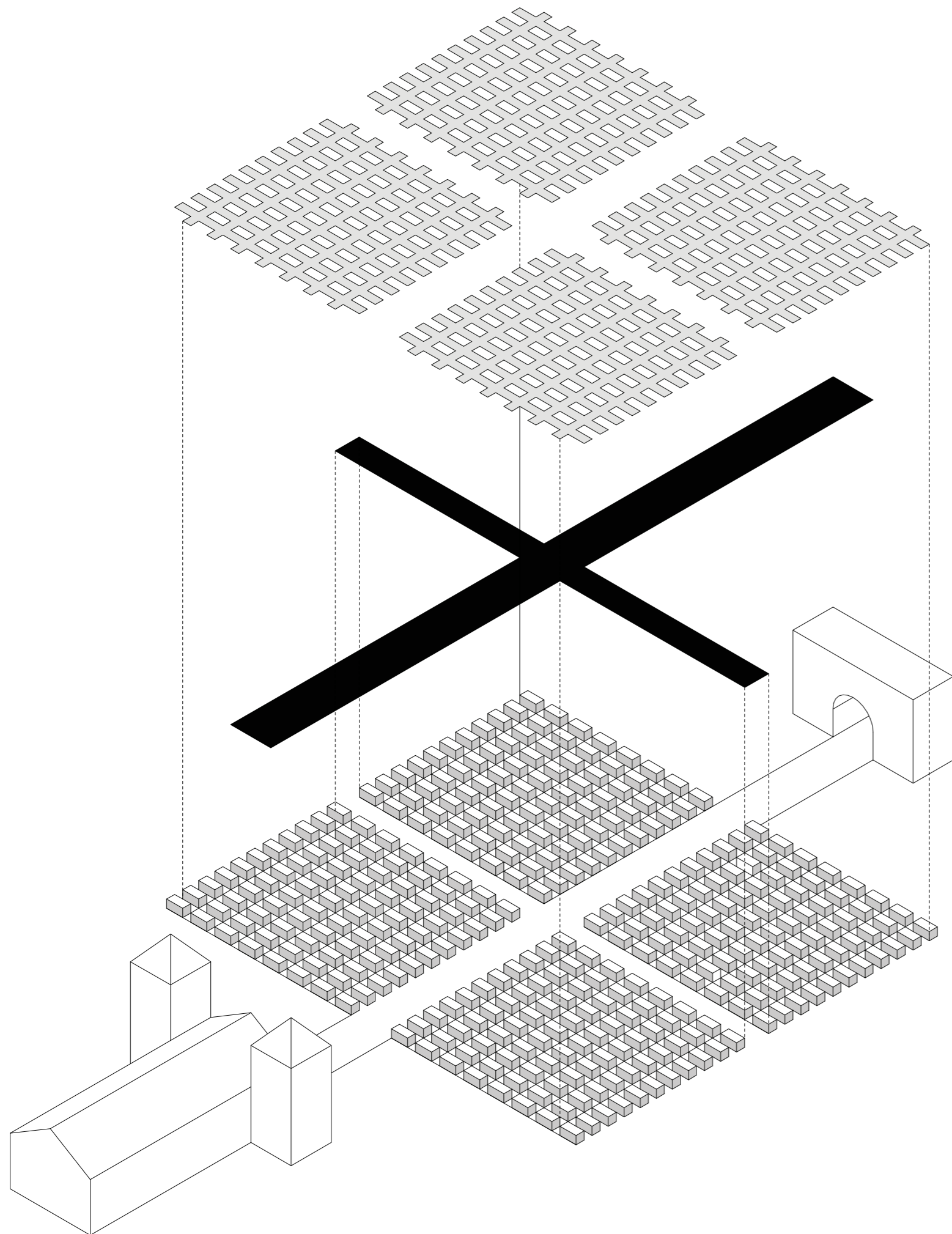

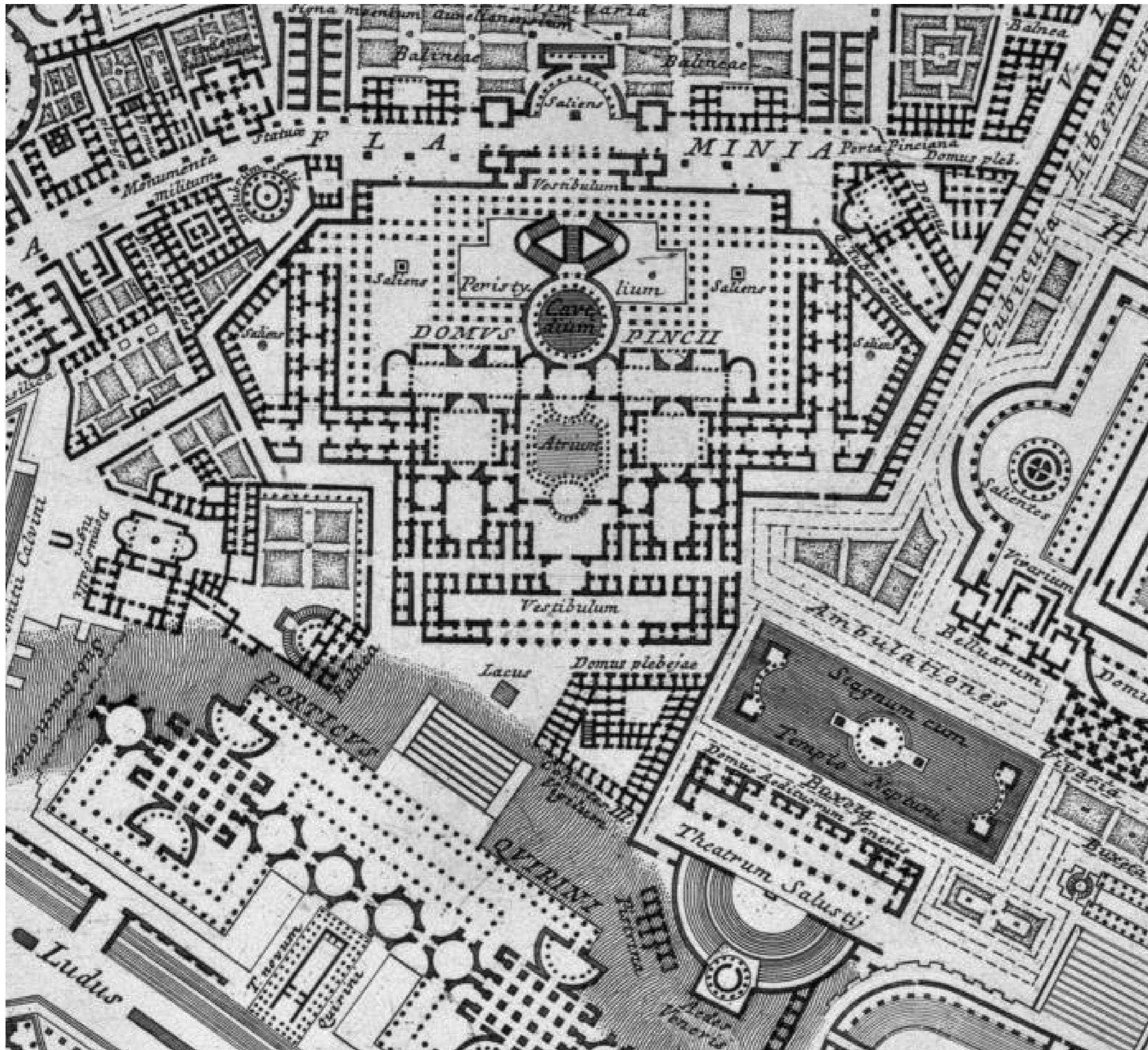

O MURO COMO
ELEMENTO
FUNDAMENTAL

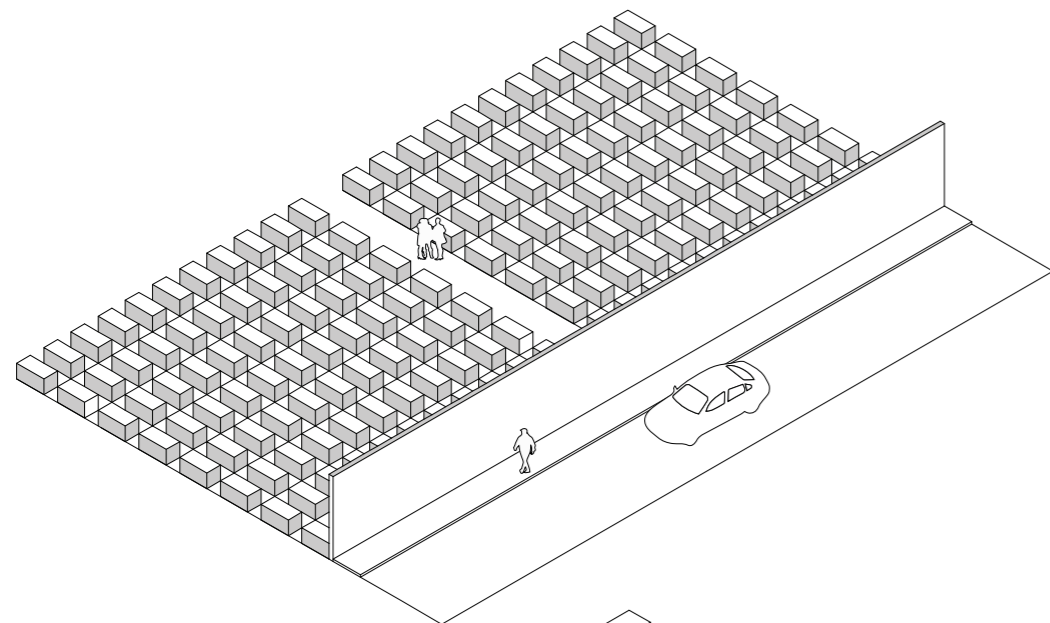

O MURO E A
CIDADE

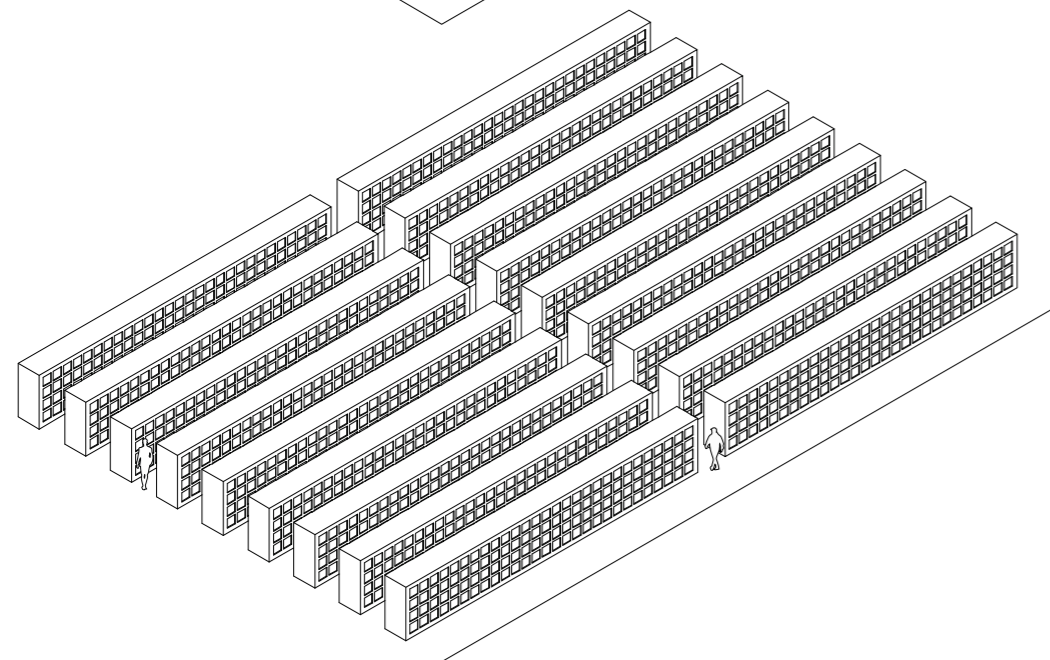

O MURO QUE
CONTÊM A MORTE

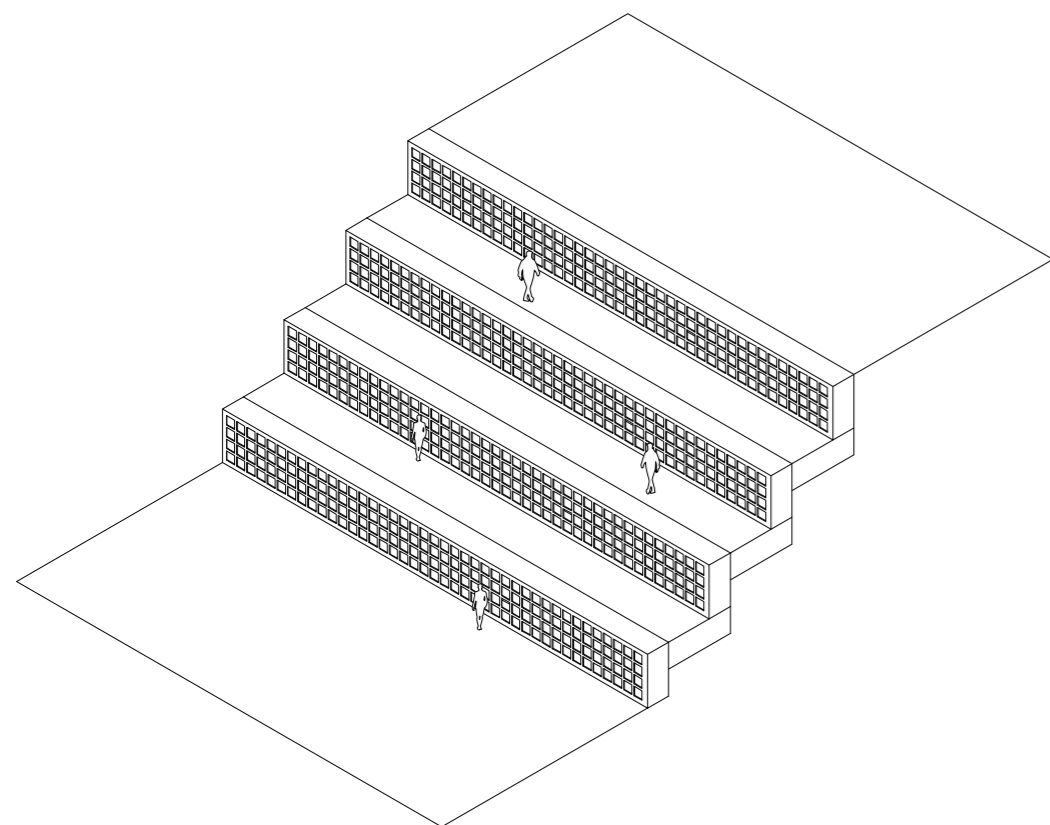

O MURO E A
MONTANHA

O MURO COMO
ELEMENTO
FUNDAMENTAL



MULTIPLICAÇÃO
DOS MUROS

MULTIPLICAÇÃO
DOS MUROS

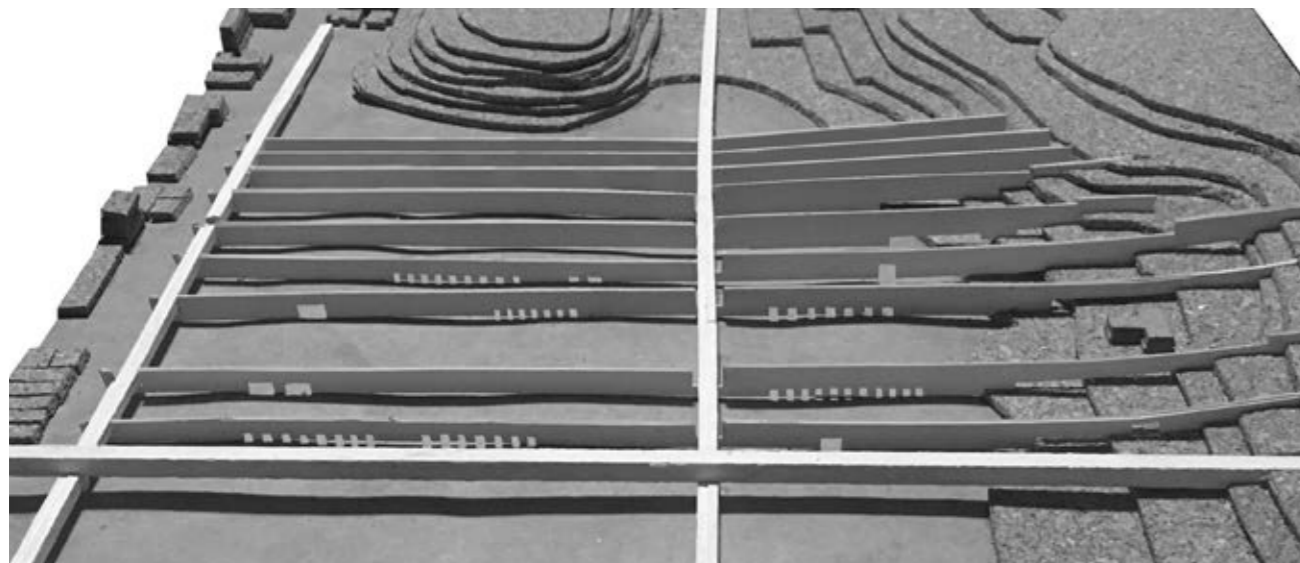

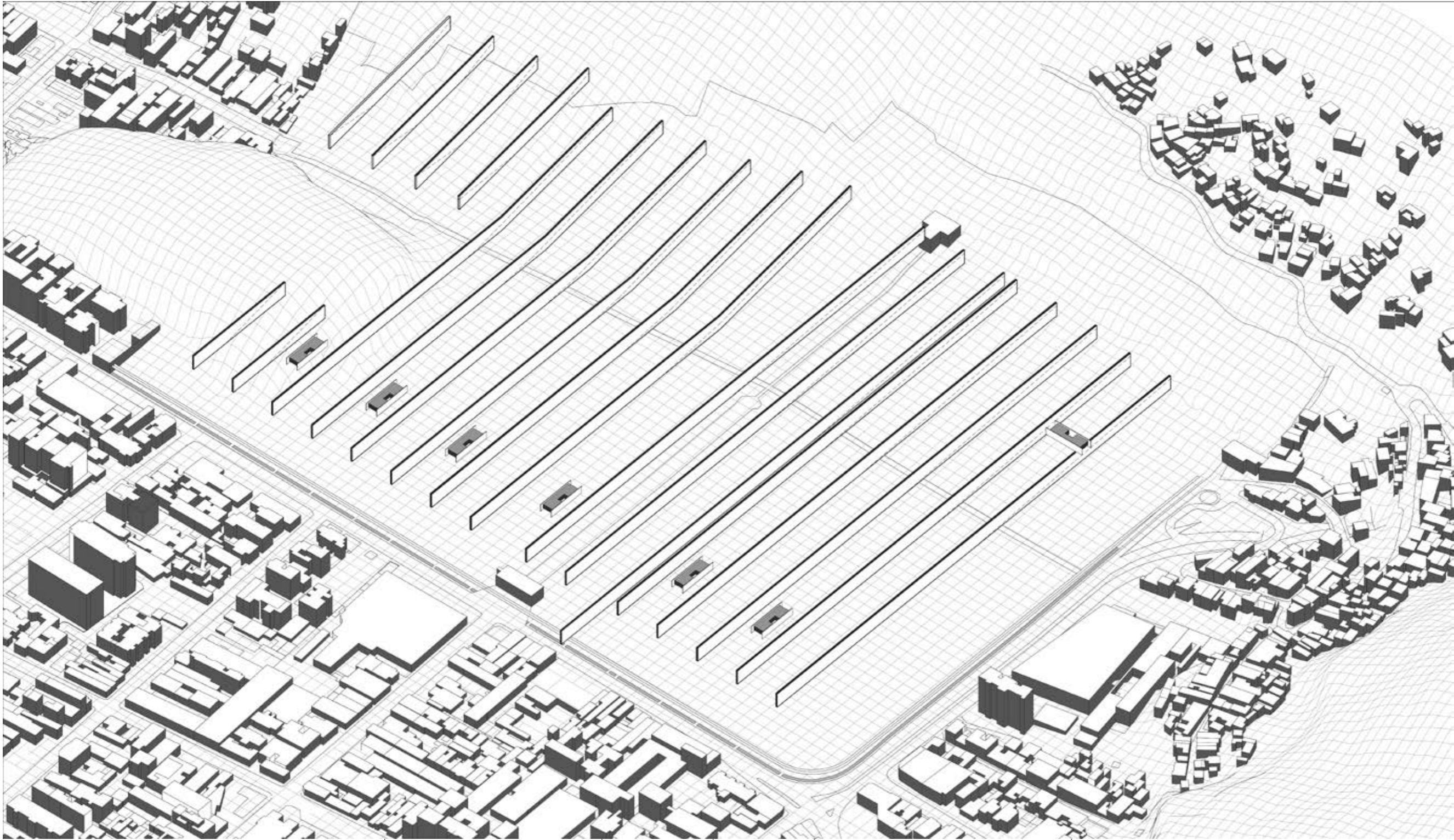

CAPELAS

MURO AÉREO

BAREIRA VEGETAL

MUROS

ATRAVSSAMENTO

ENTRE O MAR DA
URBANIDADE

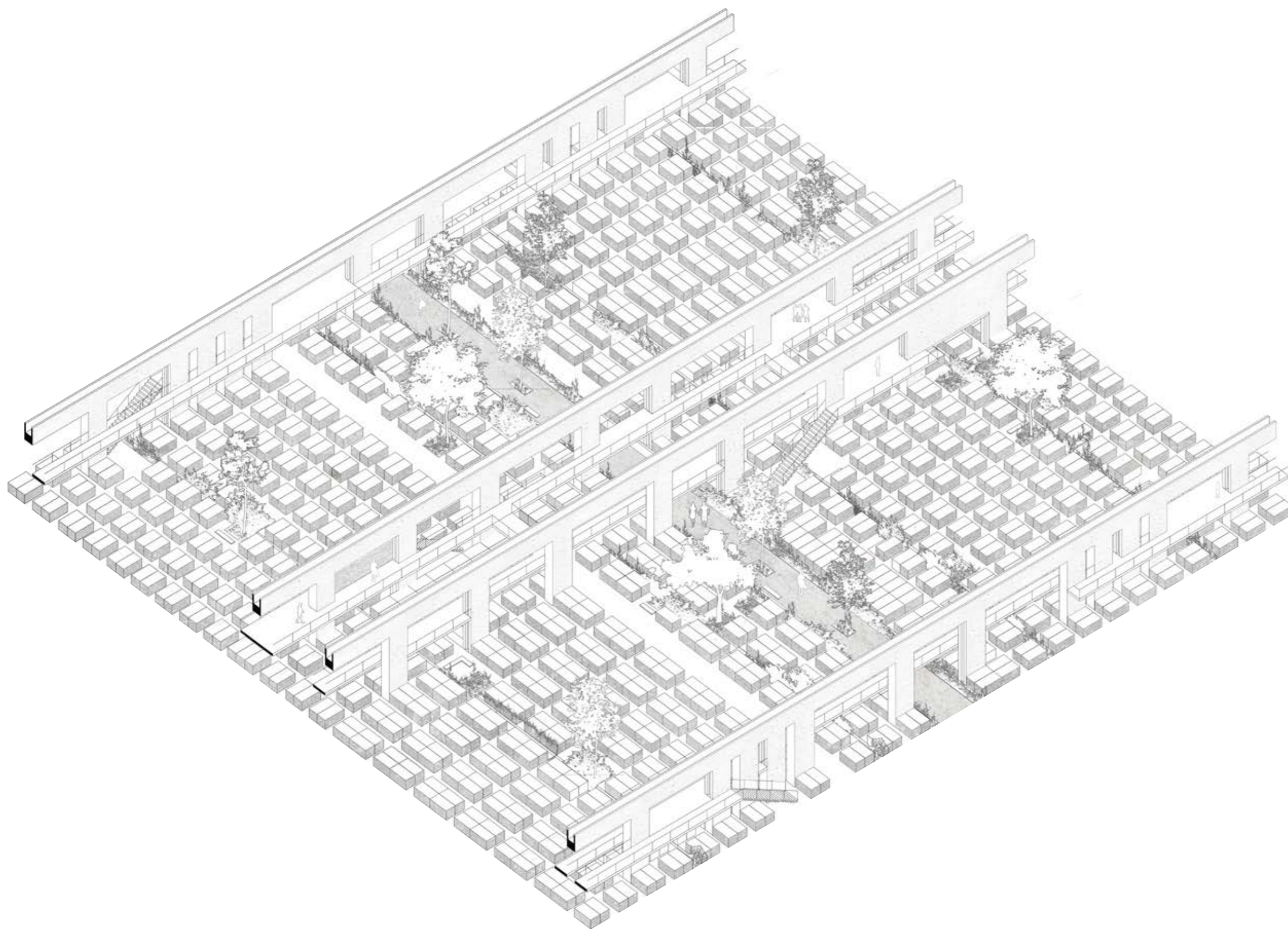

ENTRE O MAR DA
URBANIDADE

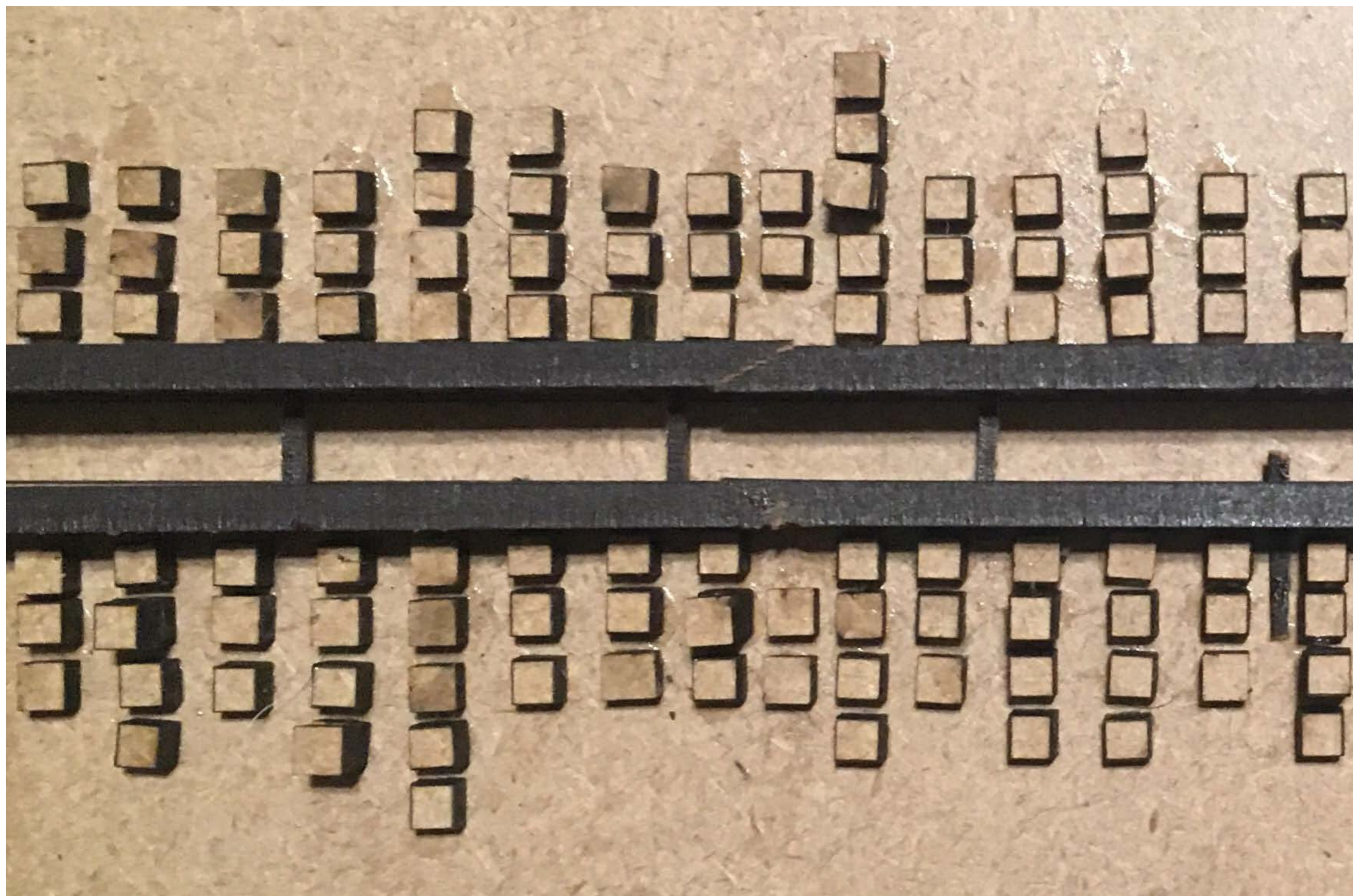

TRANSPONDO
TERRITÓRIOS

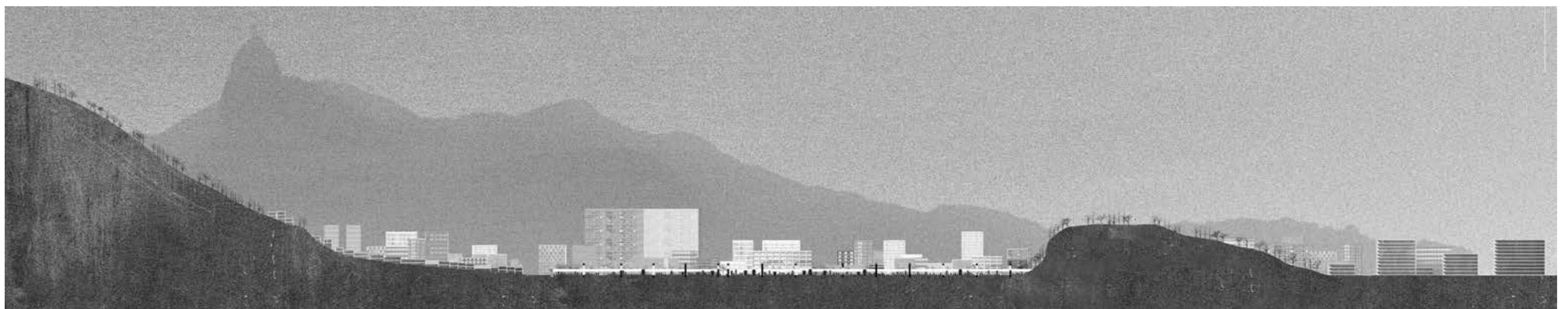
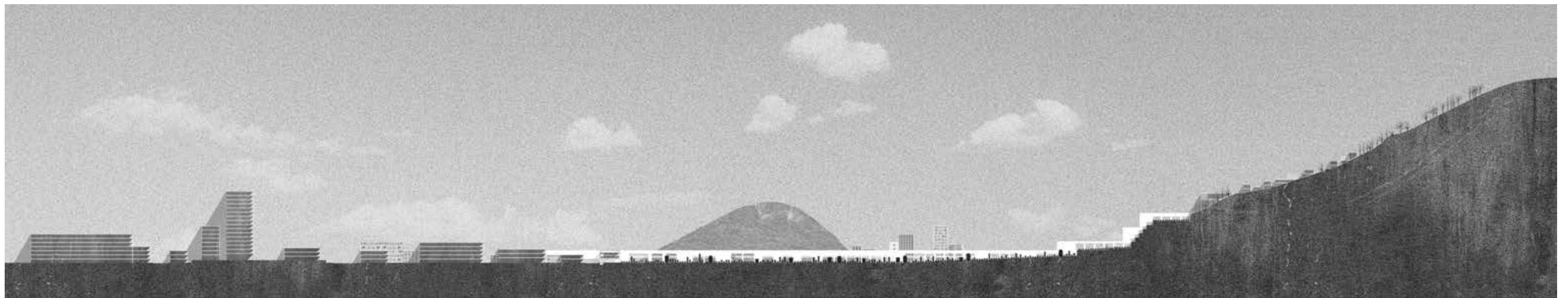

TRANSPONDO
TERRITÓRIOS

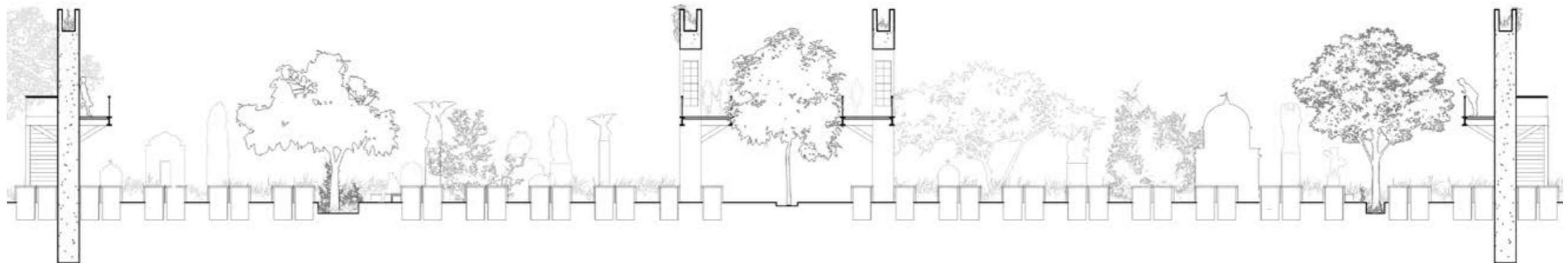
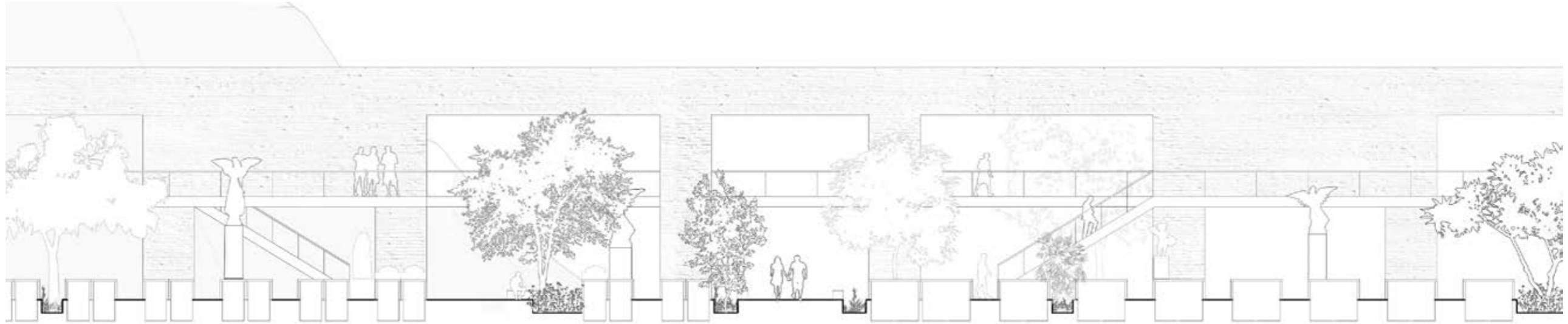

TRANSPONDO
TERRITÓRIOS

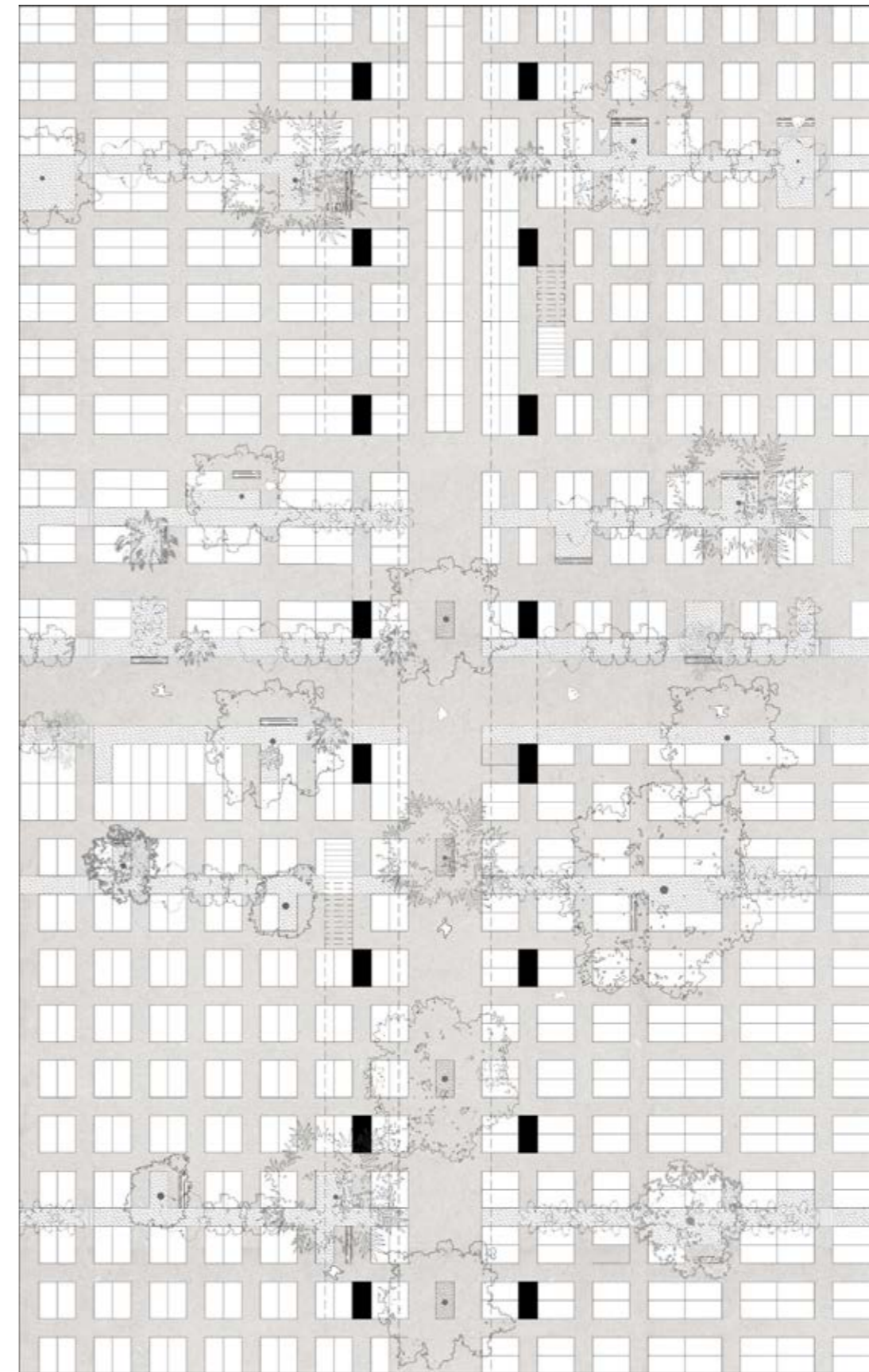
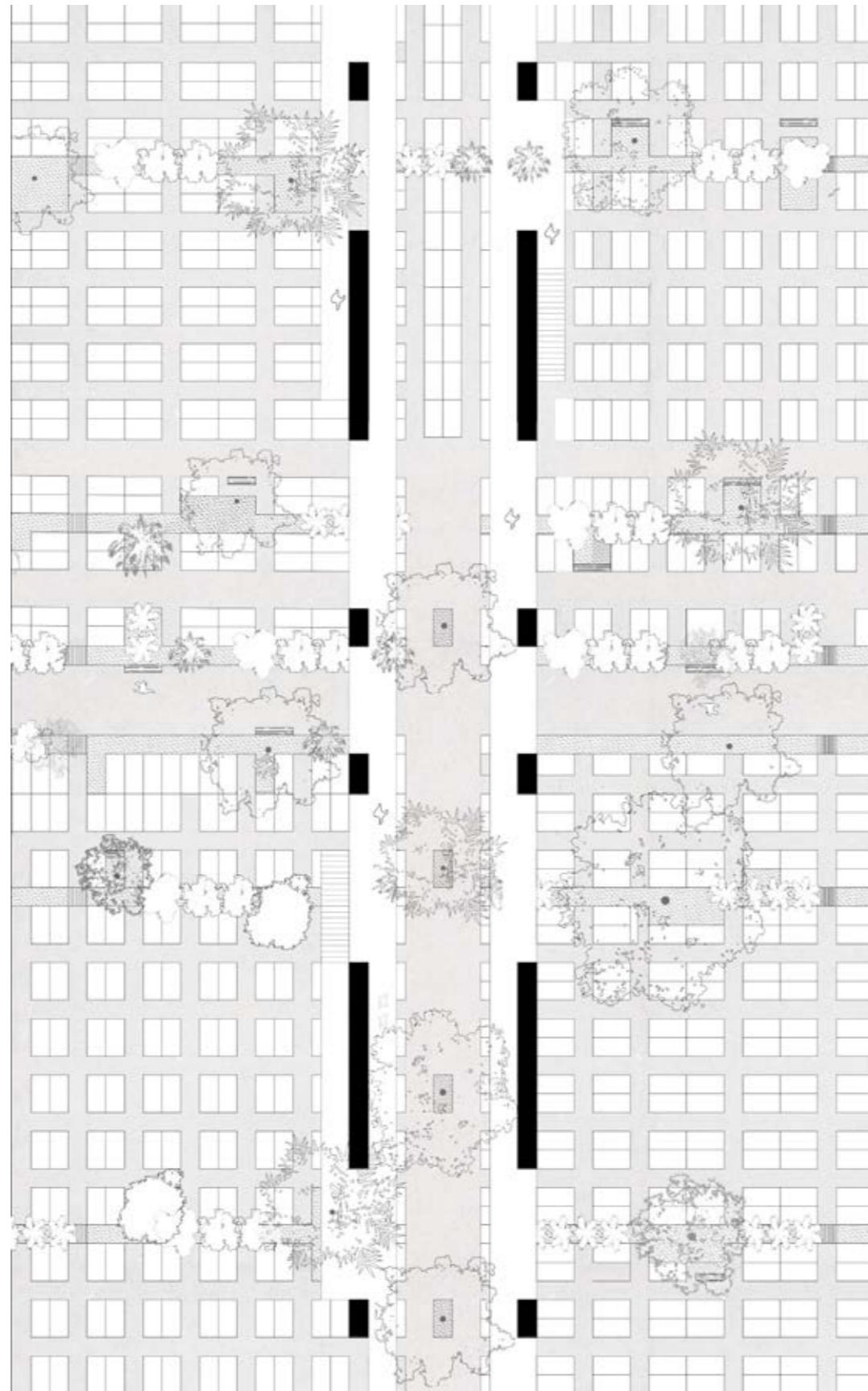

TRANSPONDO
TERRITÓRIOS



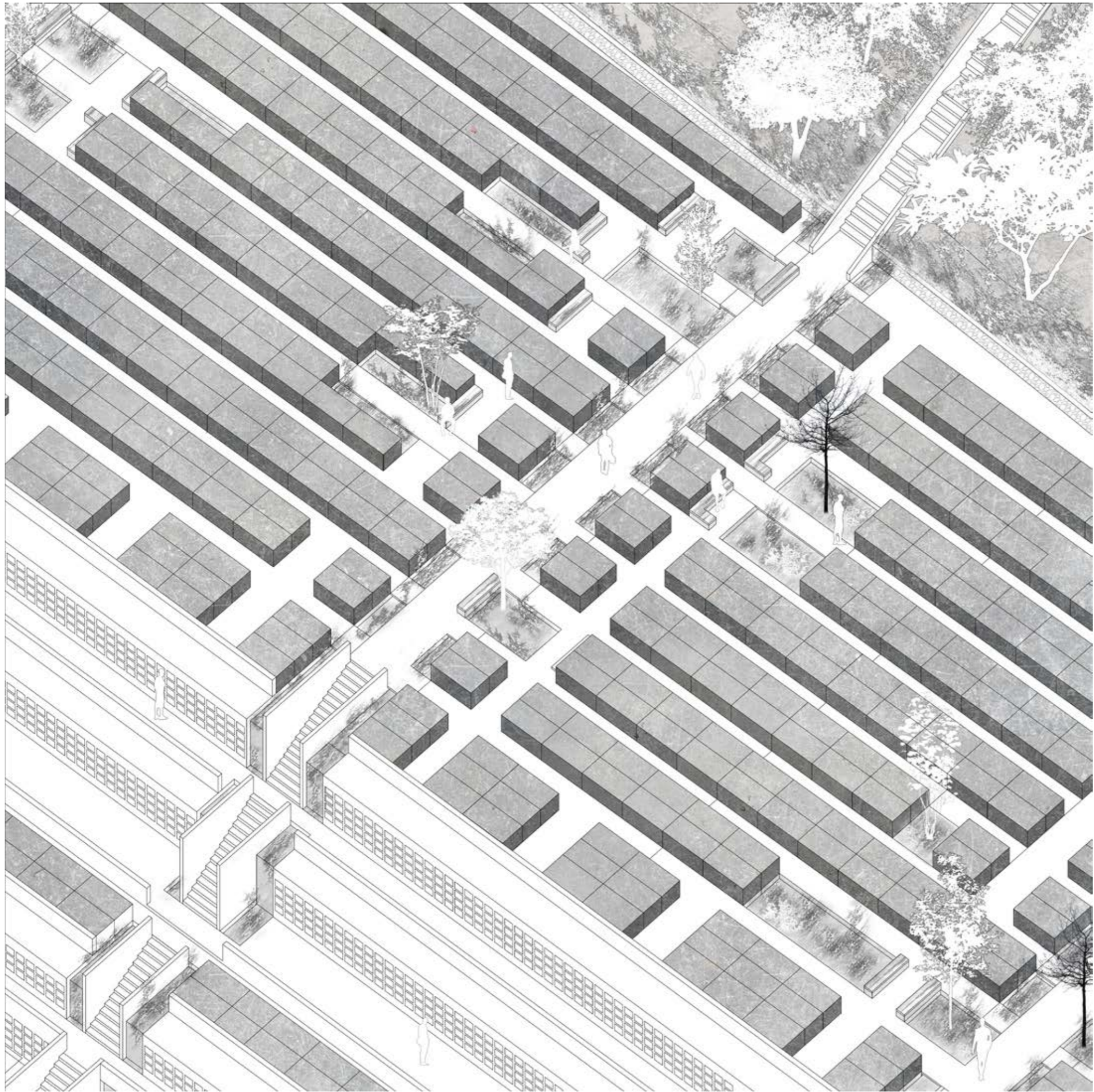

CEMITÉRIO COMO
INFRAESTRUTURA
URBANA

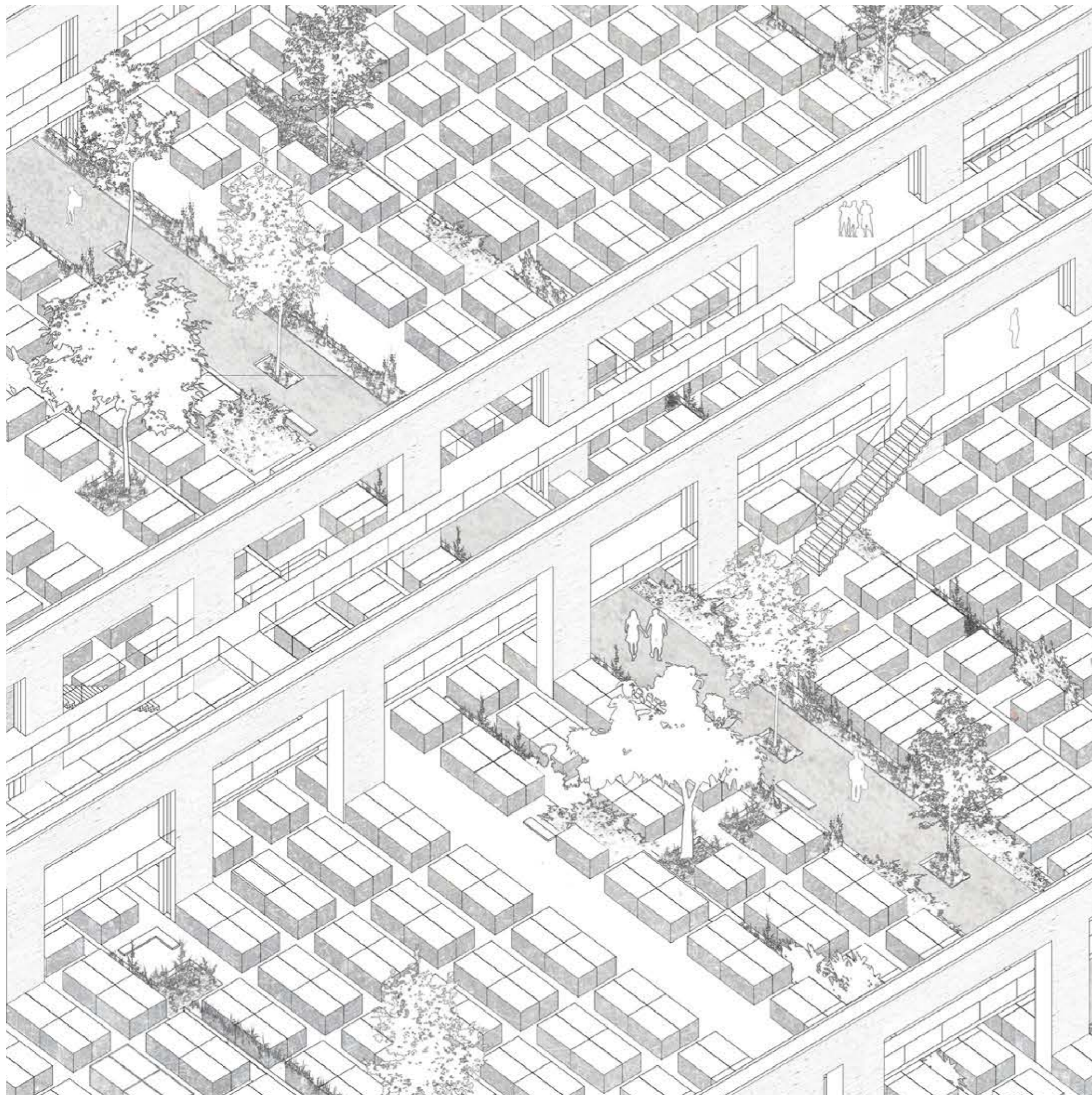

CEMITÉRIO COMO
INFRAESTRUTURA
URBANA

TERRITÓRIO 2
CEMITÉRIO SÃO FRANCISCO DE PÁDUA

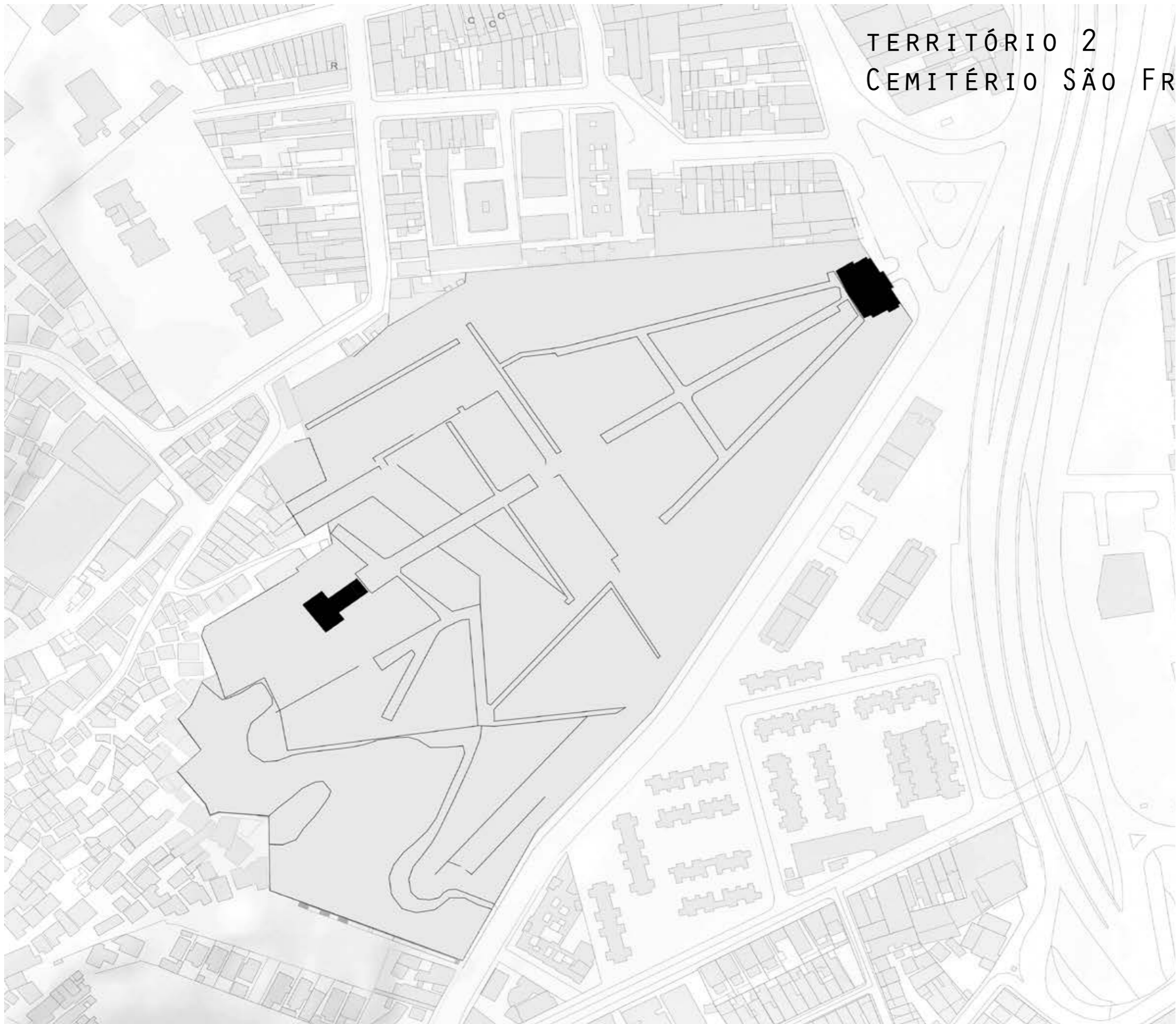

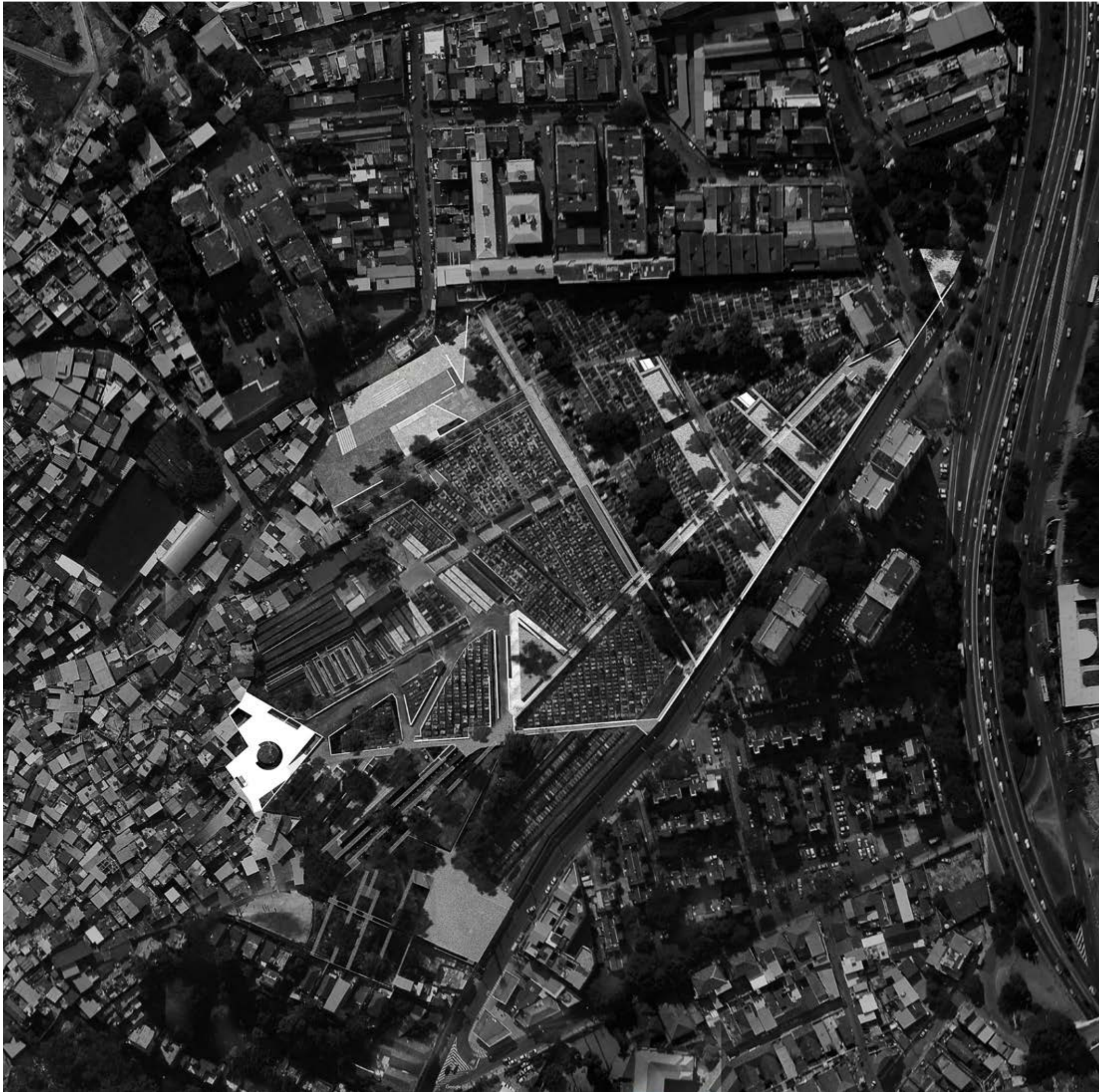

A DOBRA

LIBERAÇÃO DO
TERRITÓRIO

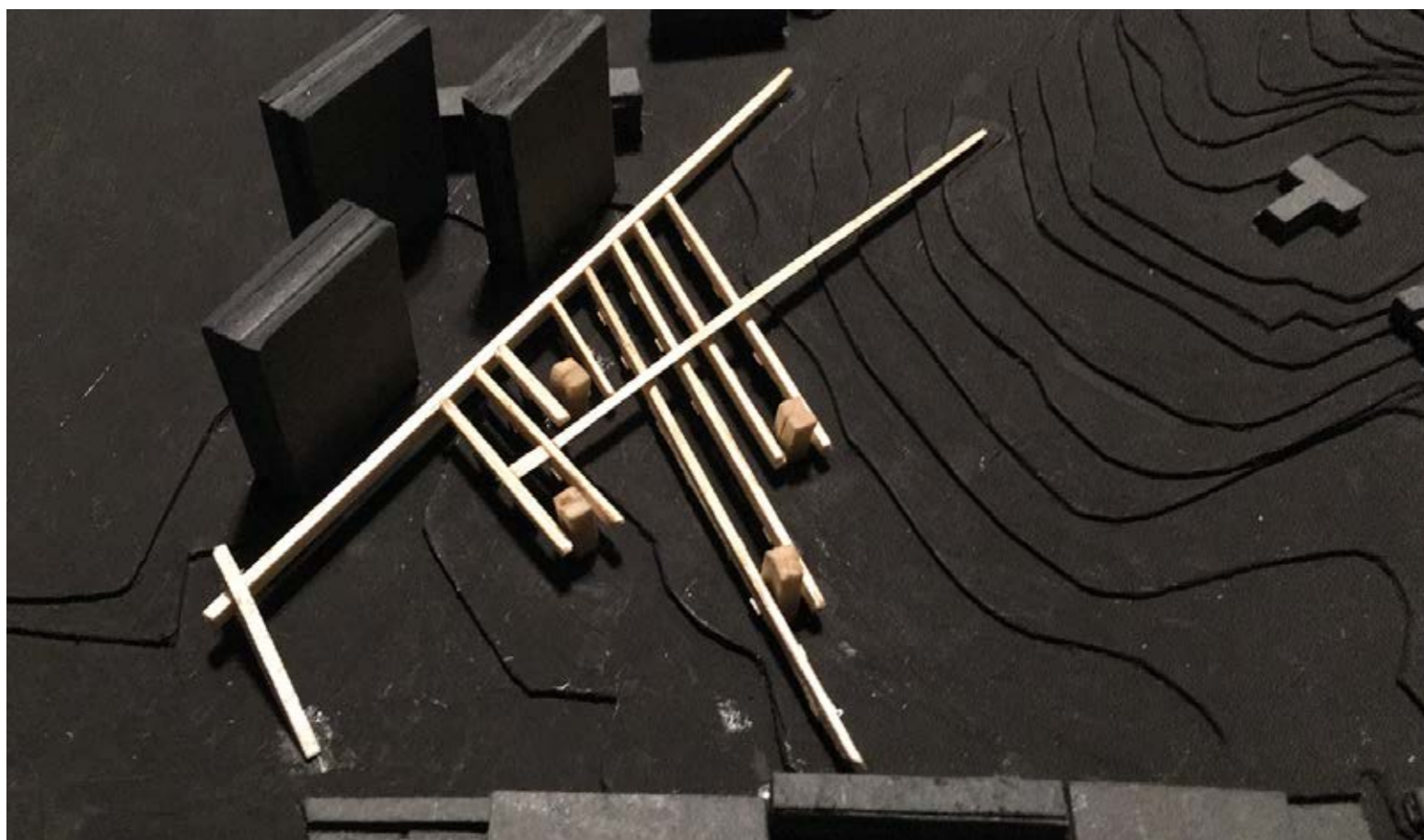
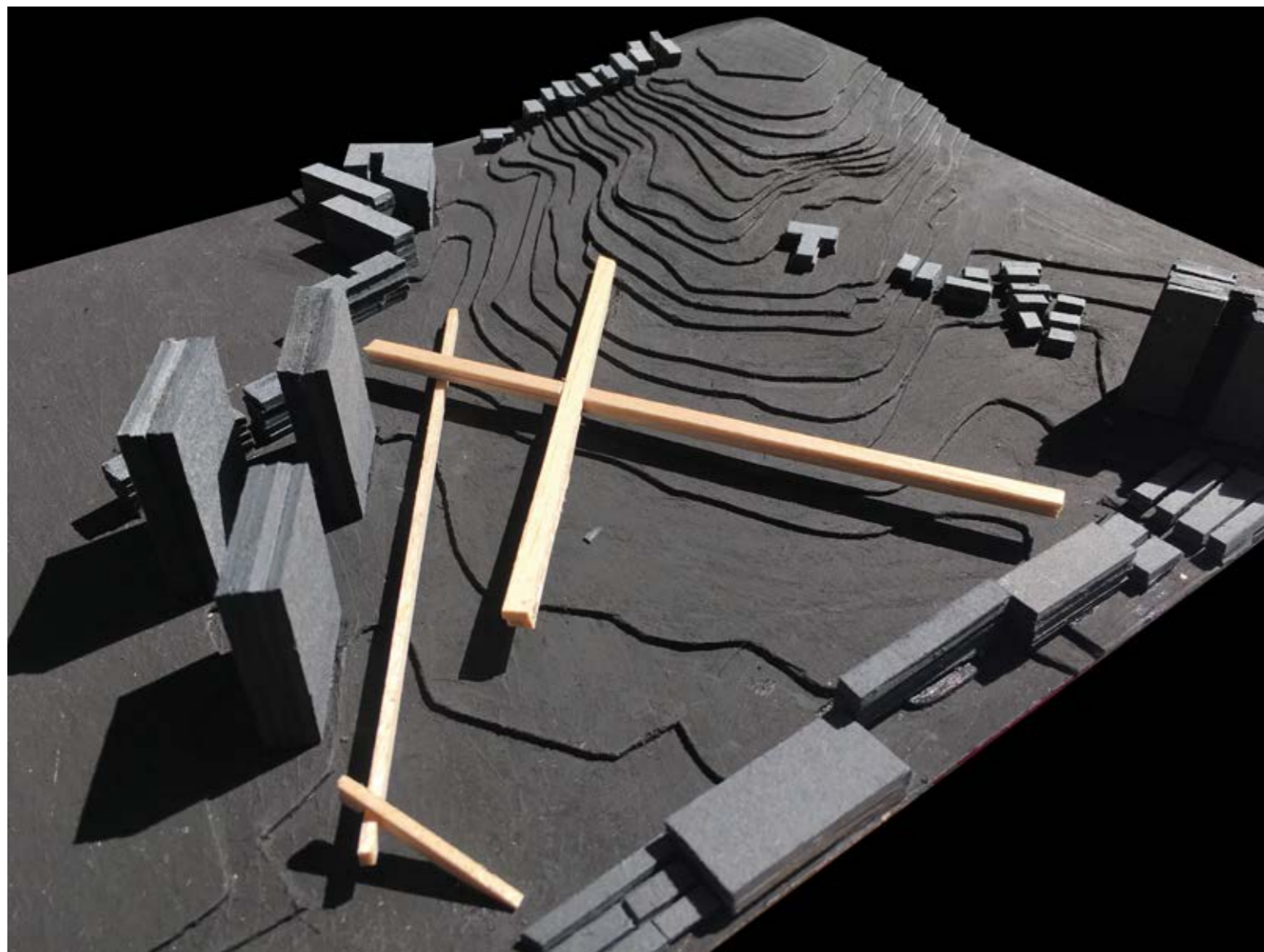

INFILTRAÇÕES

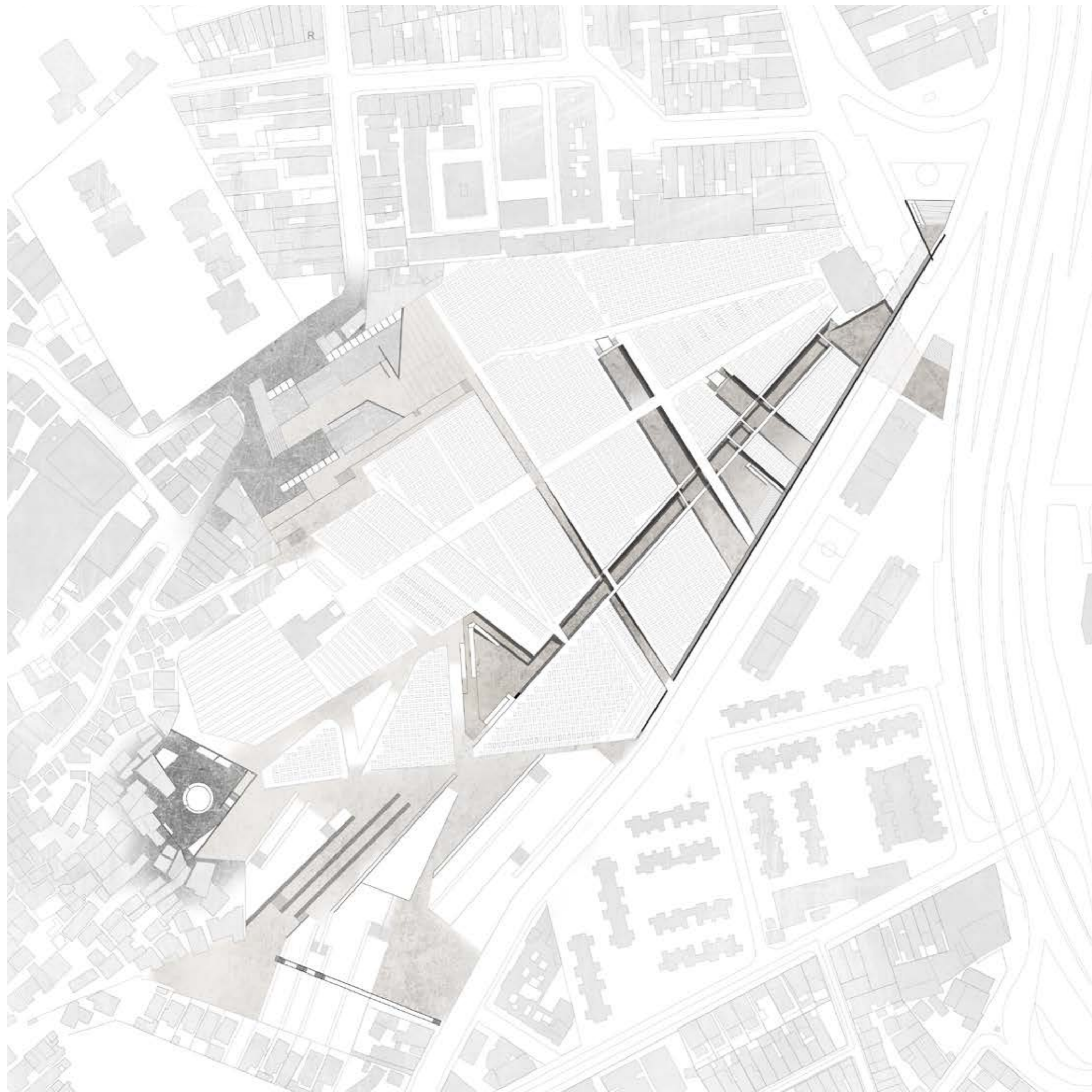

A FENDA

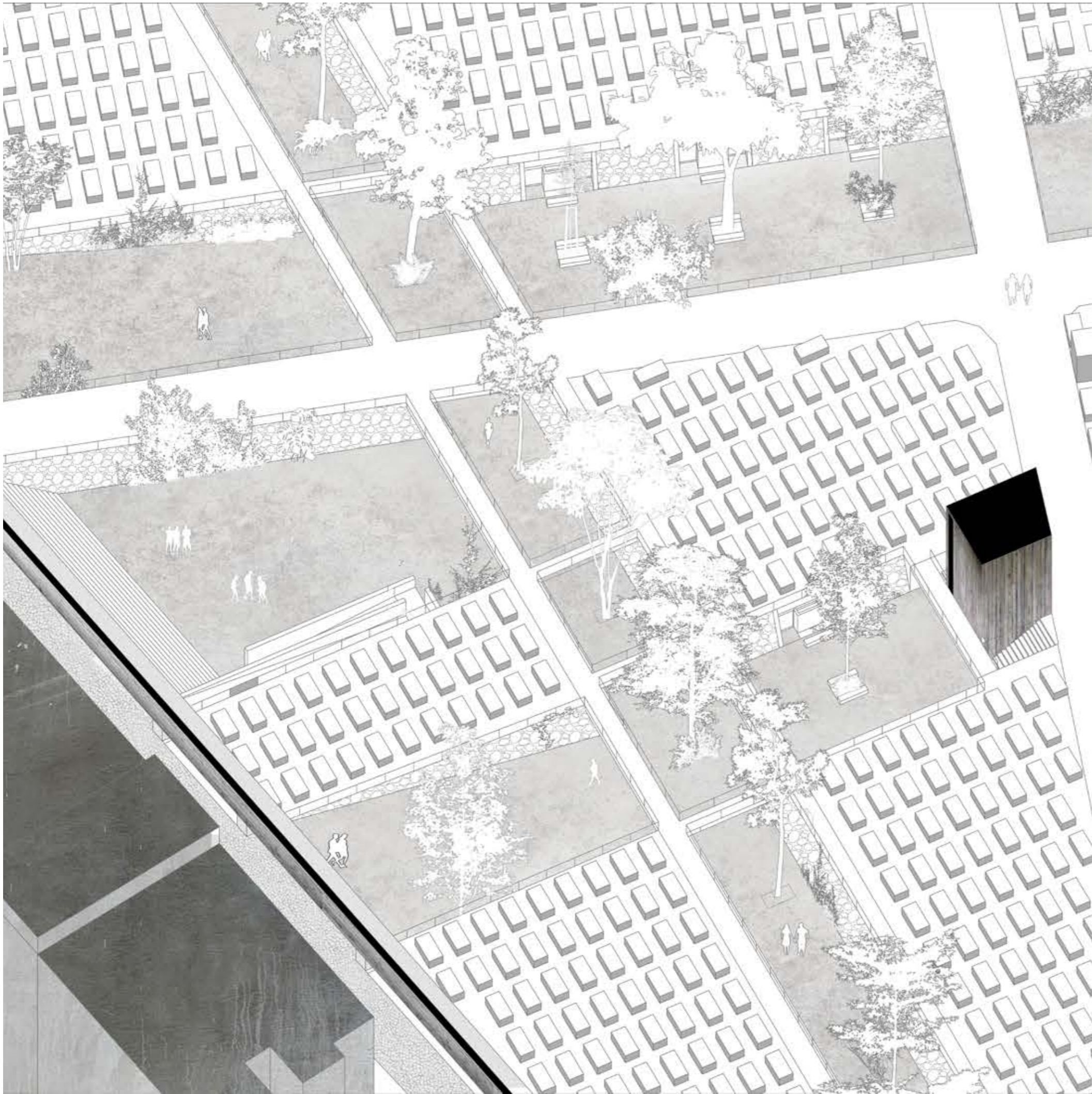







A CLAREIRA

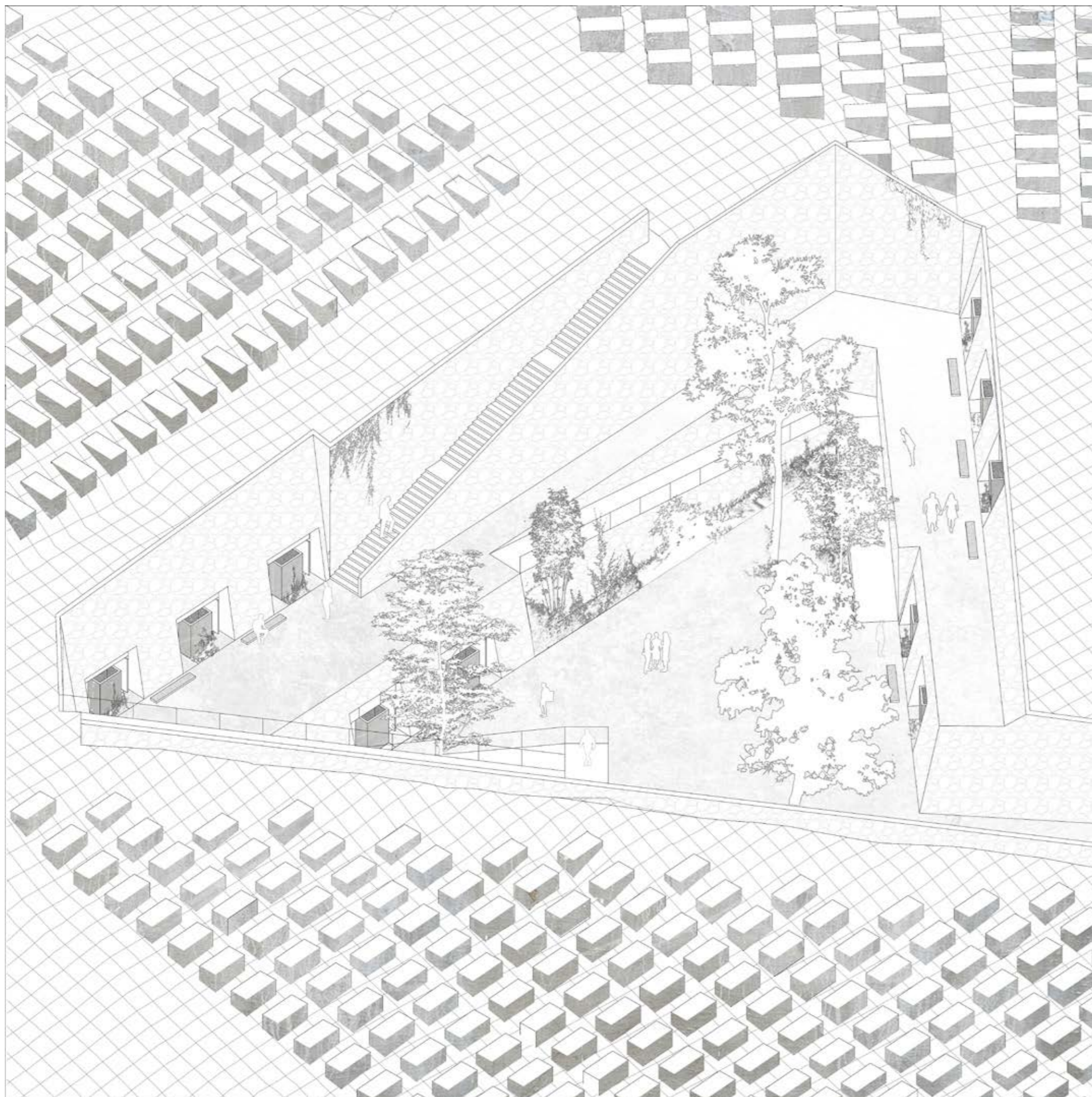

A CLAREIRA

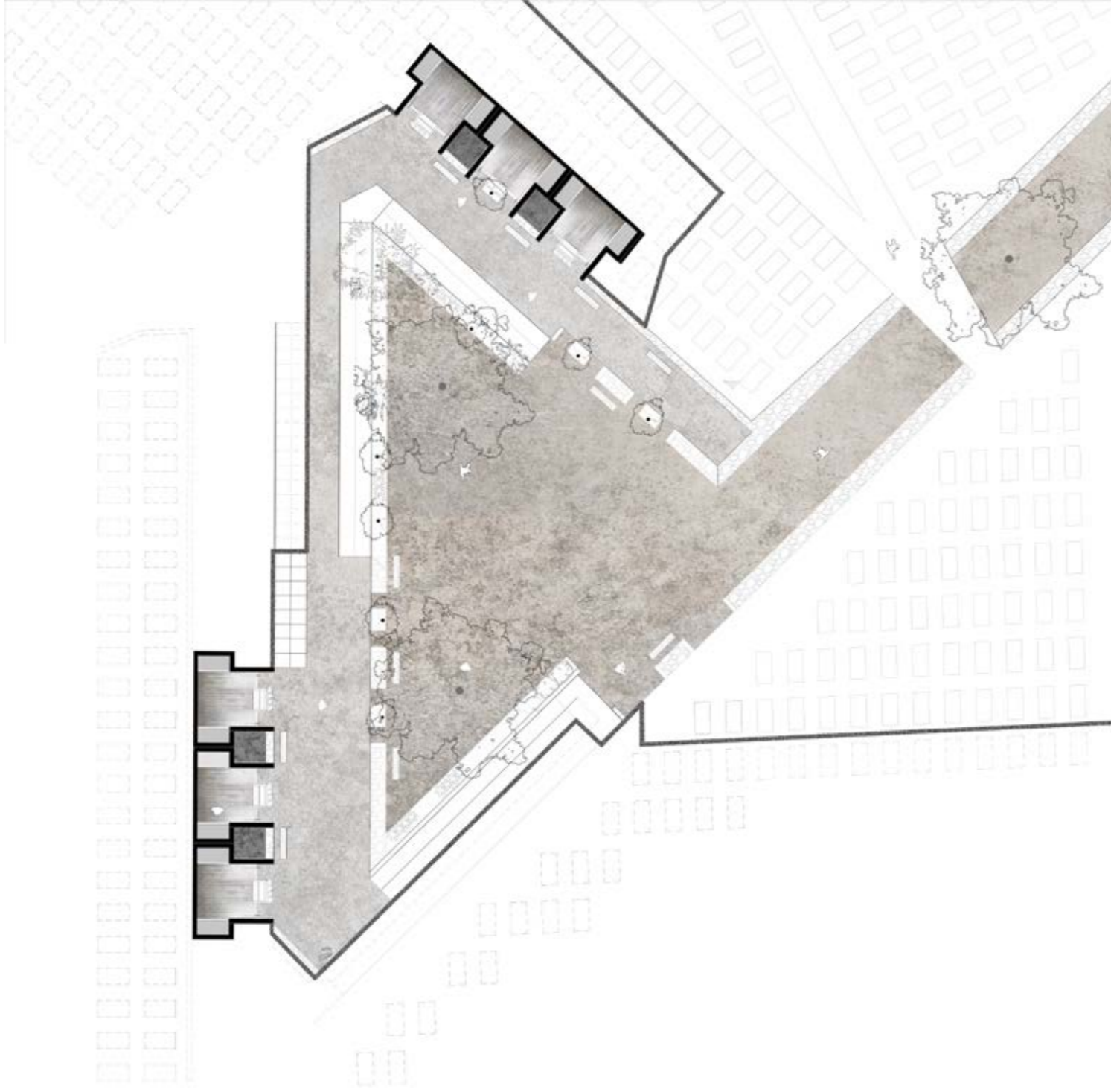

ESTRUTURAS
ENTRE

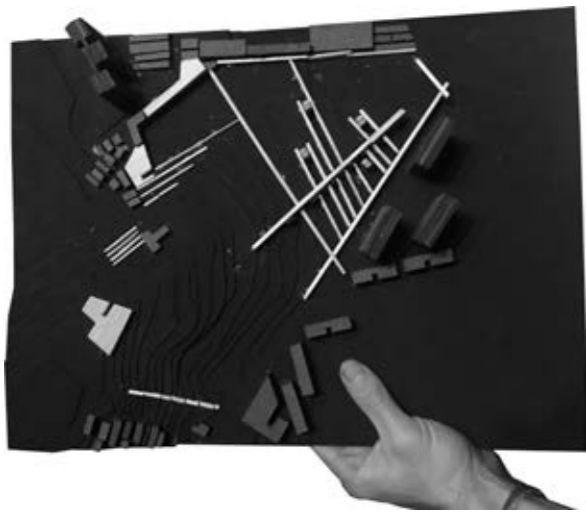
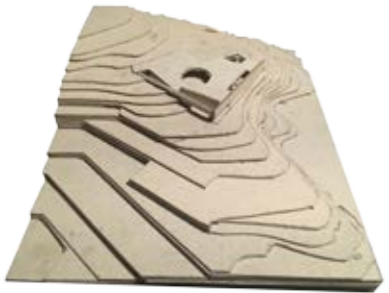
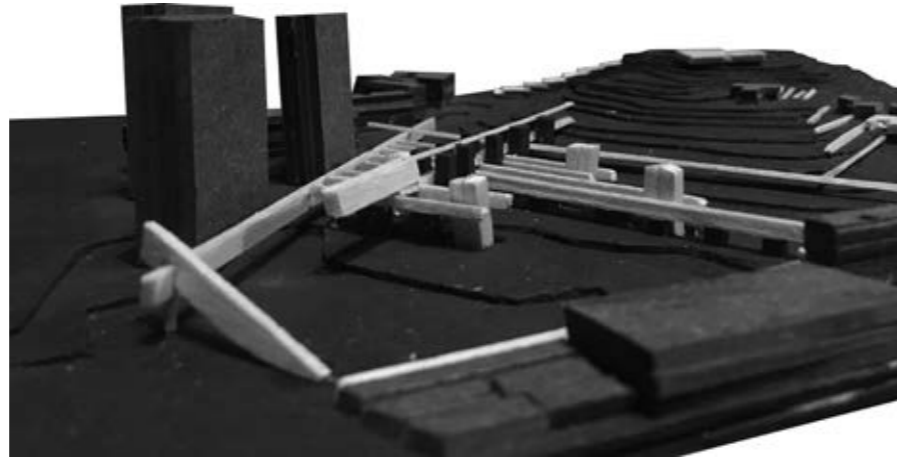



DISPOSITIVO 1

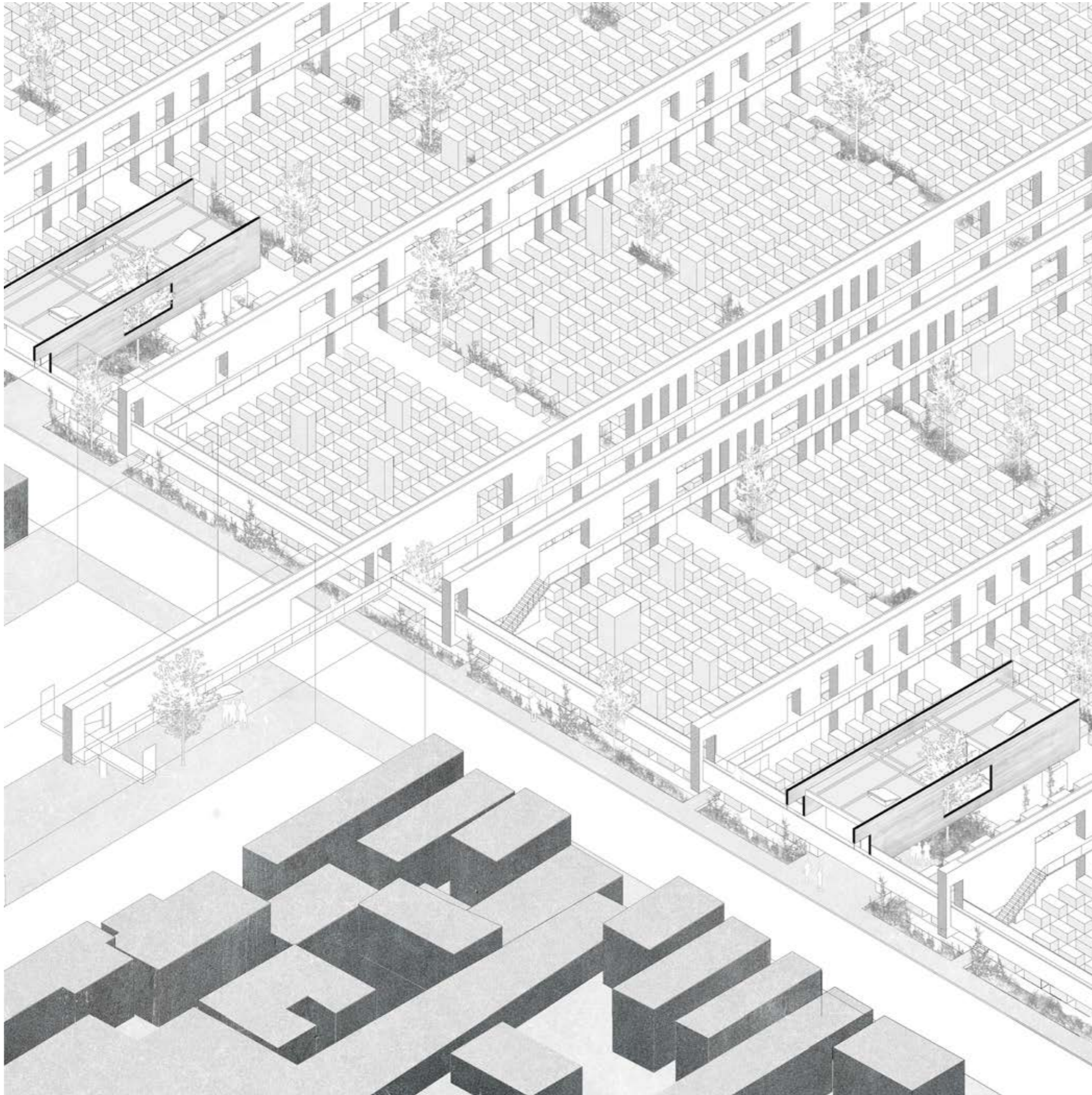

DISPOSITIVO 1

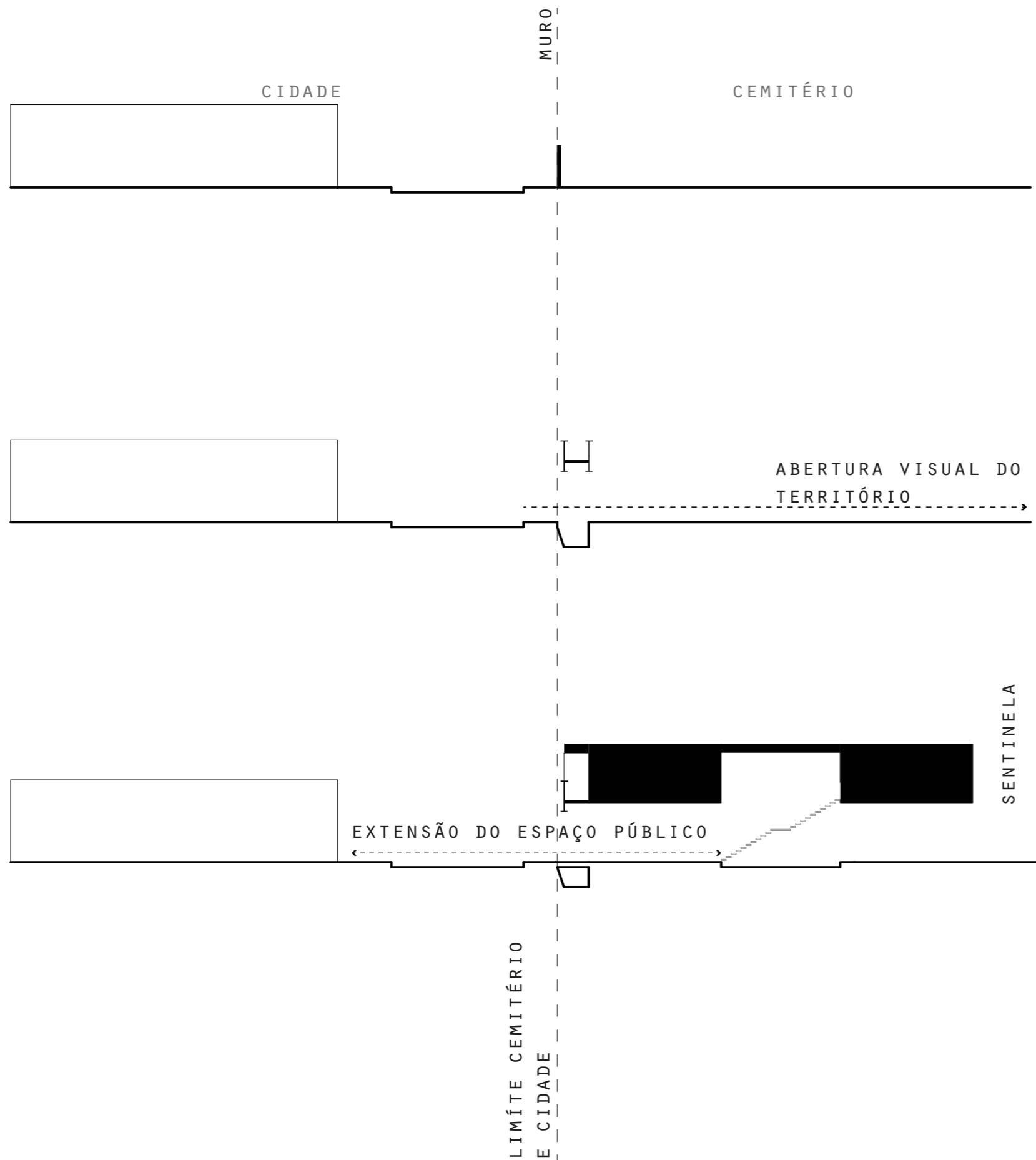

DISPOSITIVO 1

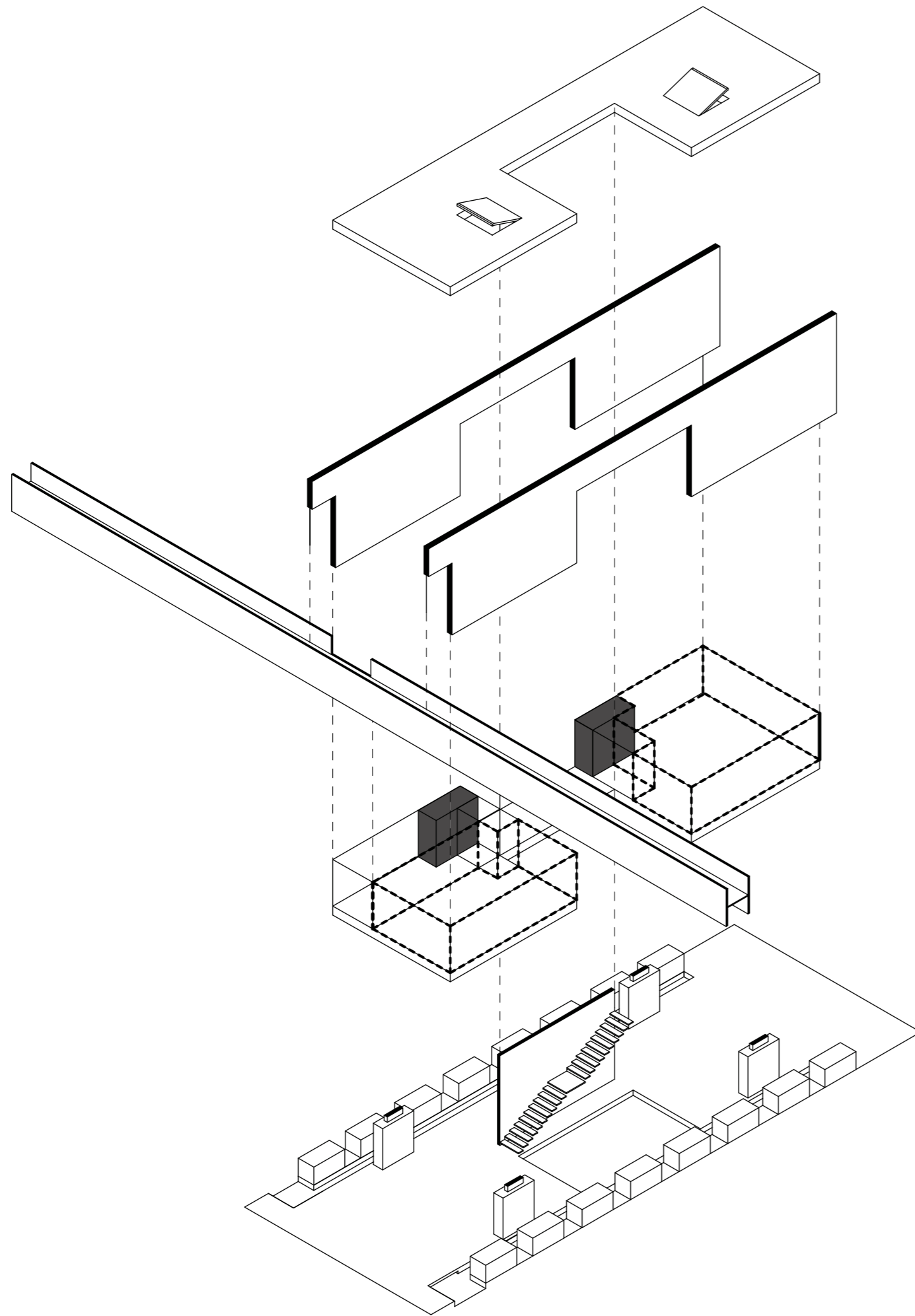

DISPOSITIVO 1

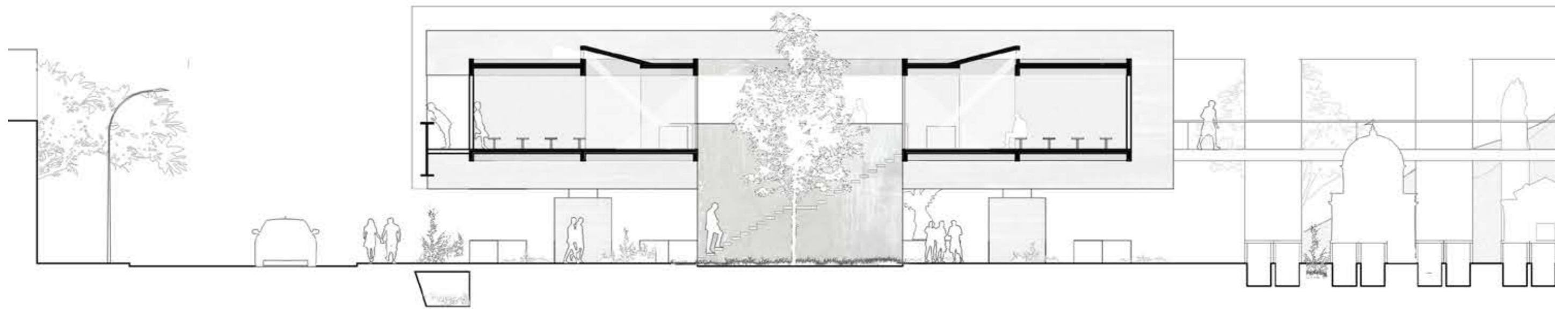

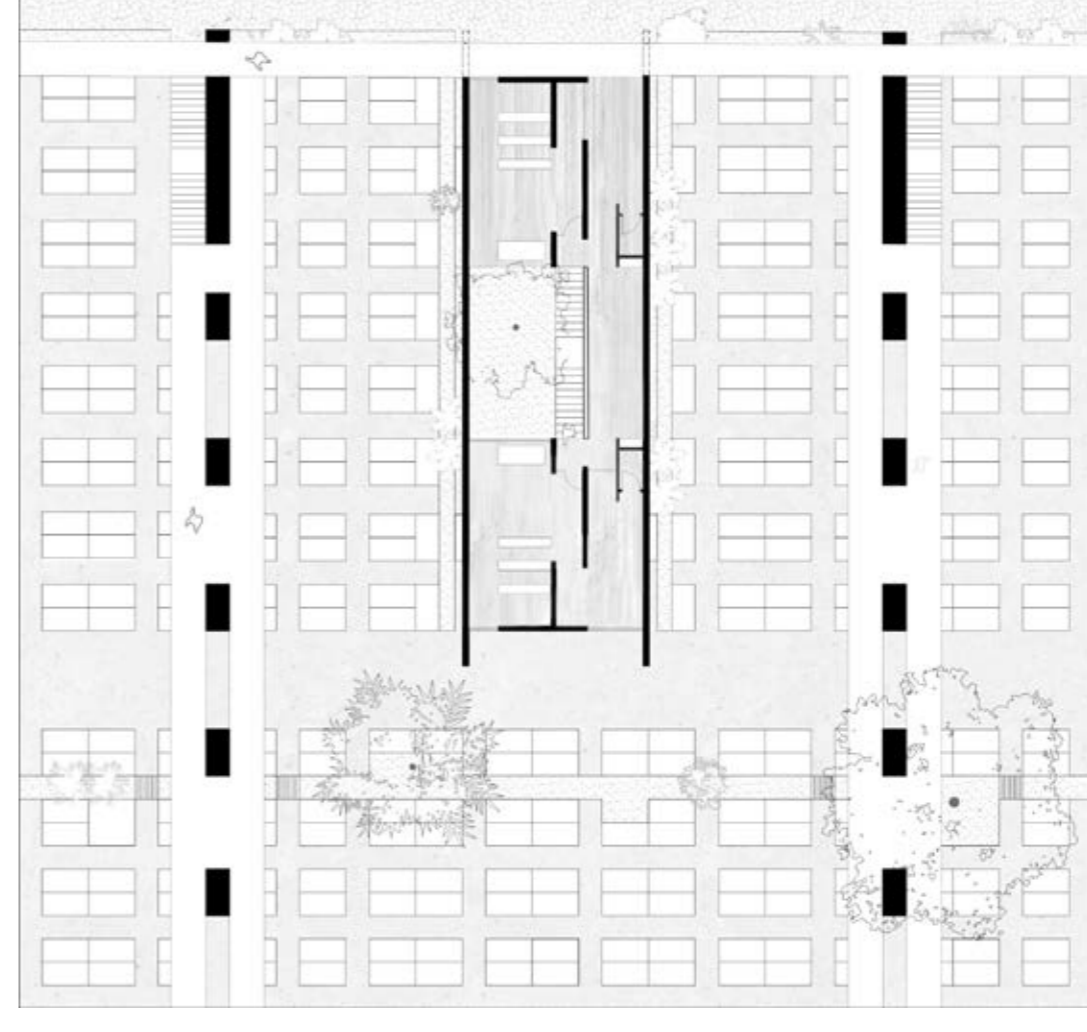
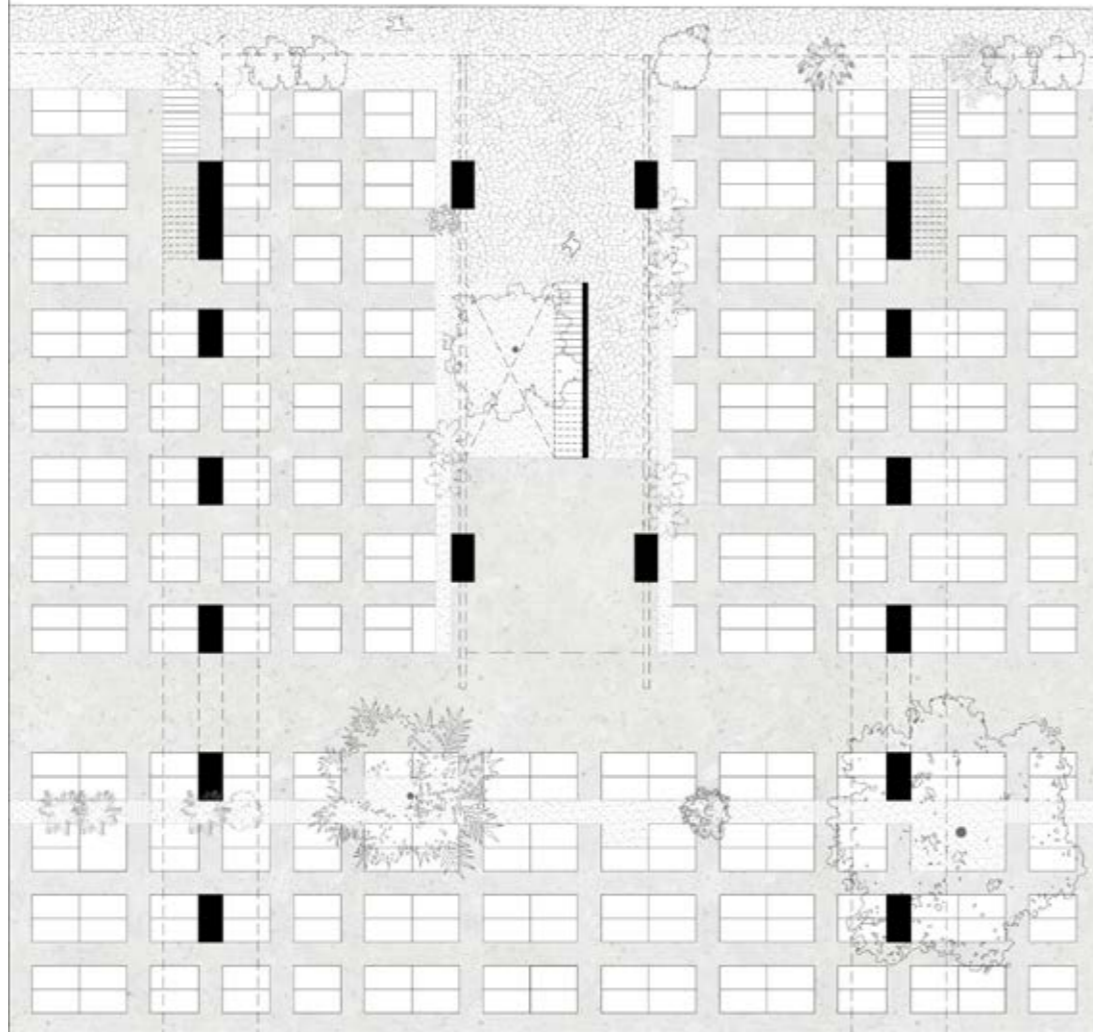
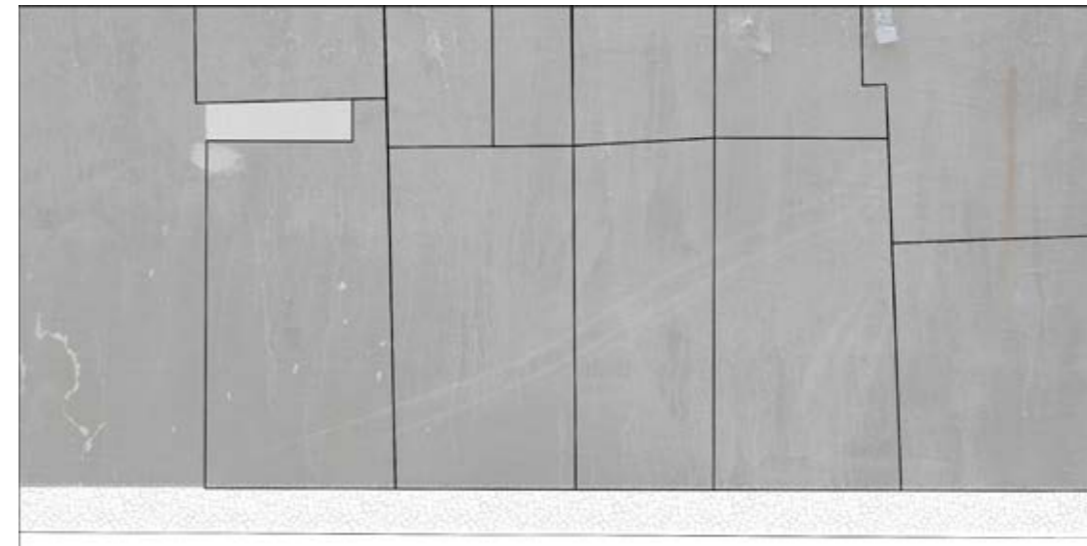





DISPOSITIVO 2

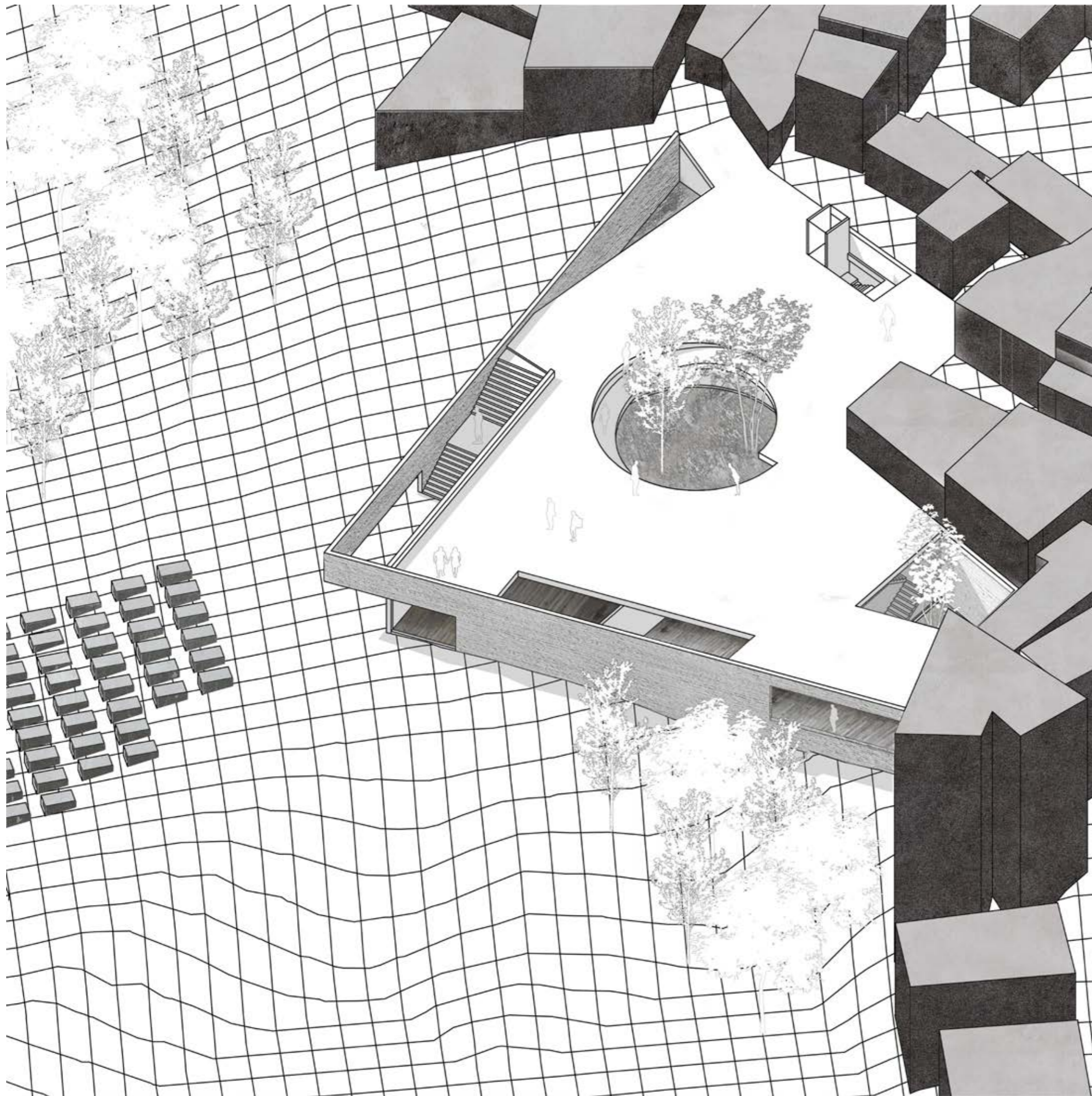

DISPOSITIVO 2

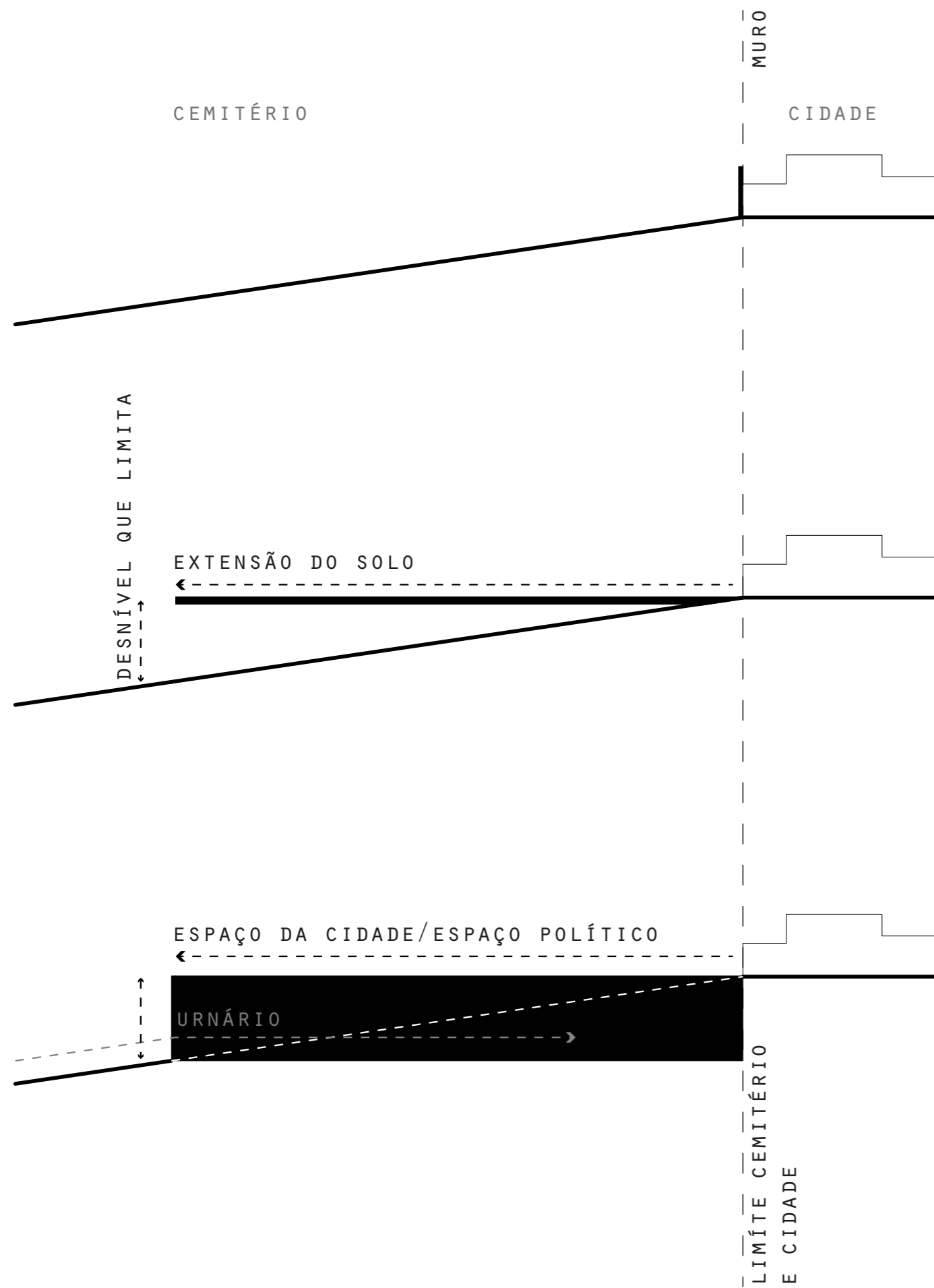

DISPOSITIVO 2

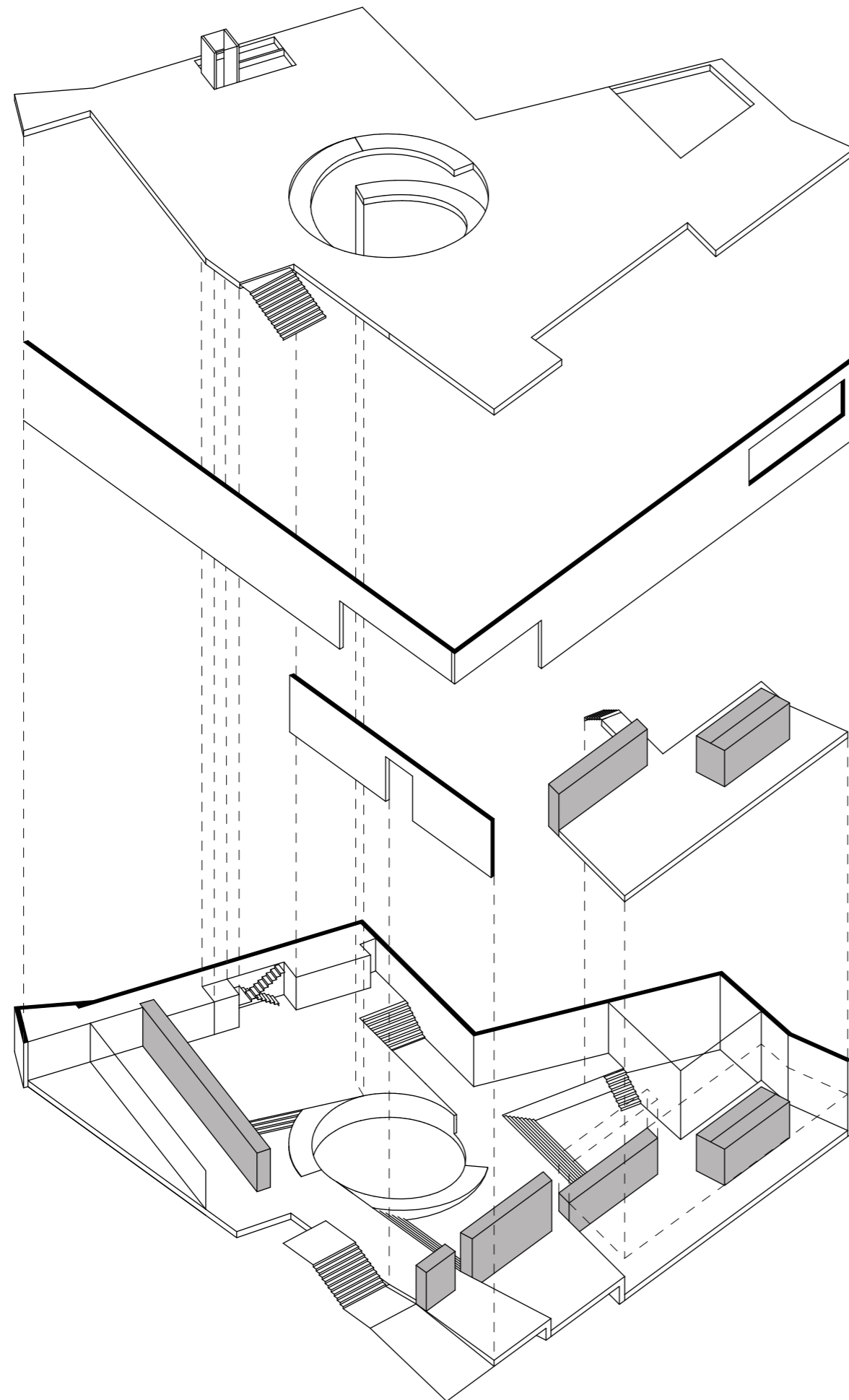

DISPOSITIVO 2



DISPOSITIVO 2



DISPOSITIVO 2

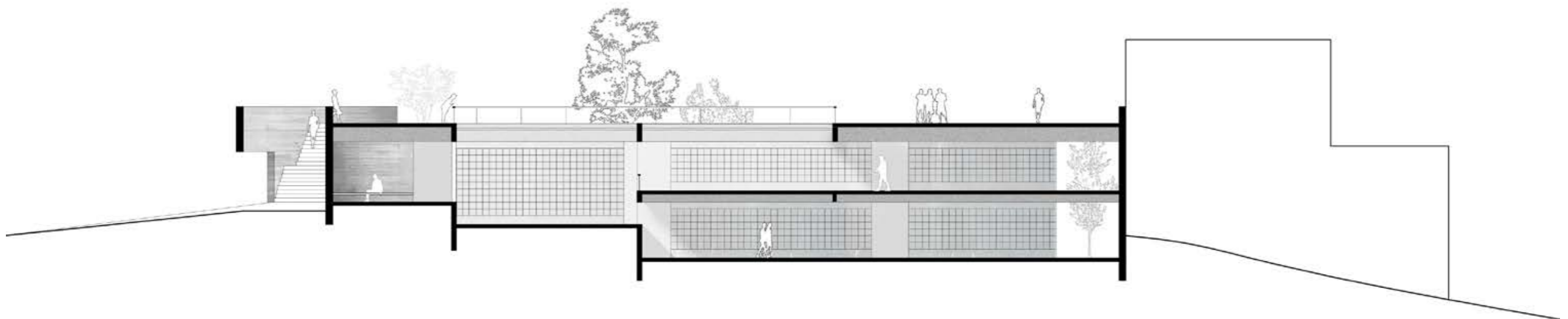
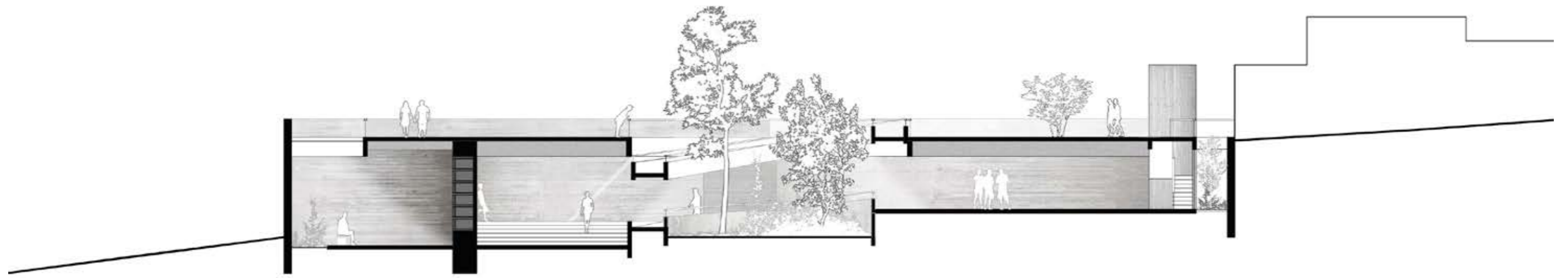





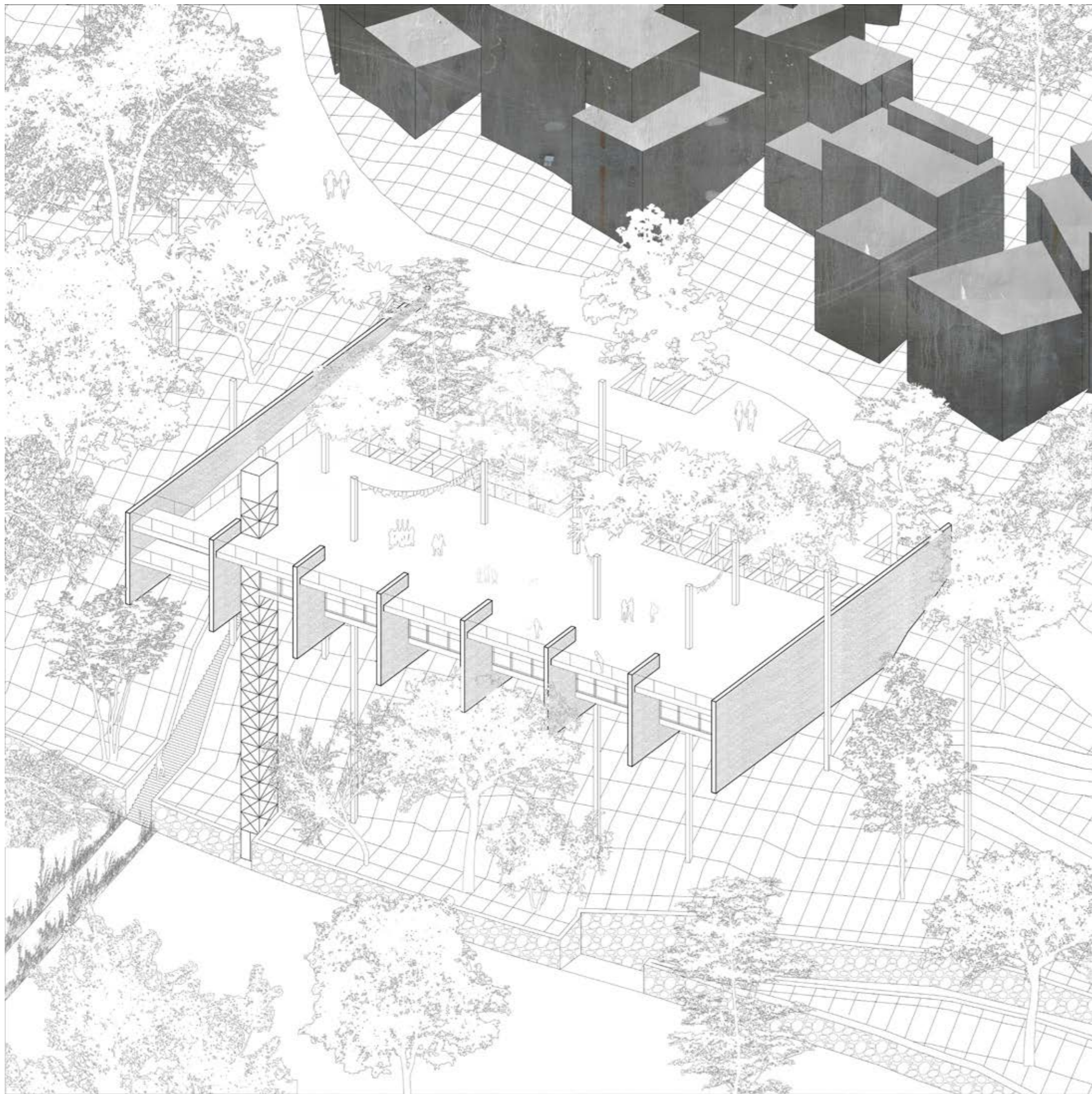

DISPOSITIVO 3

CEMITÉRIO

ENRE DOIS MUNDOS

CIDADE

DISPOSITIVO 3

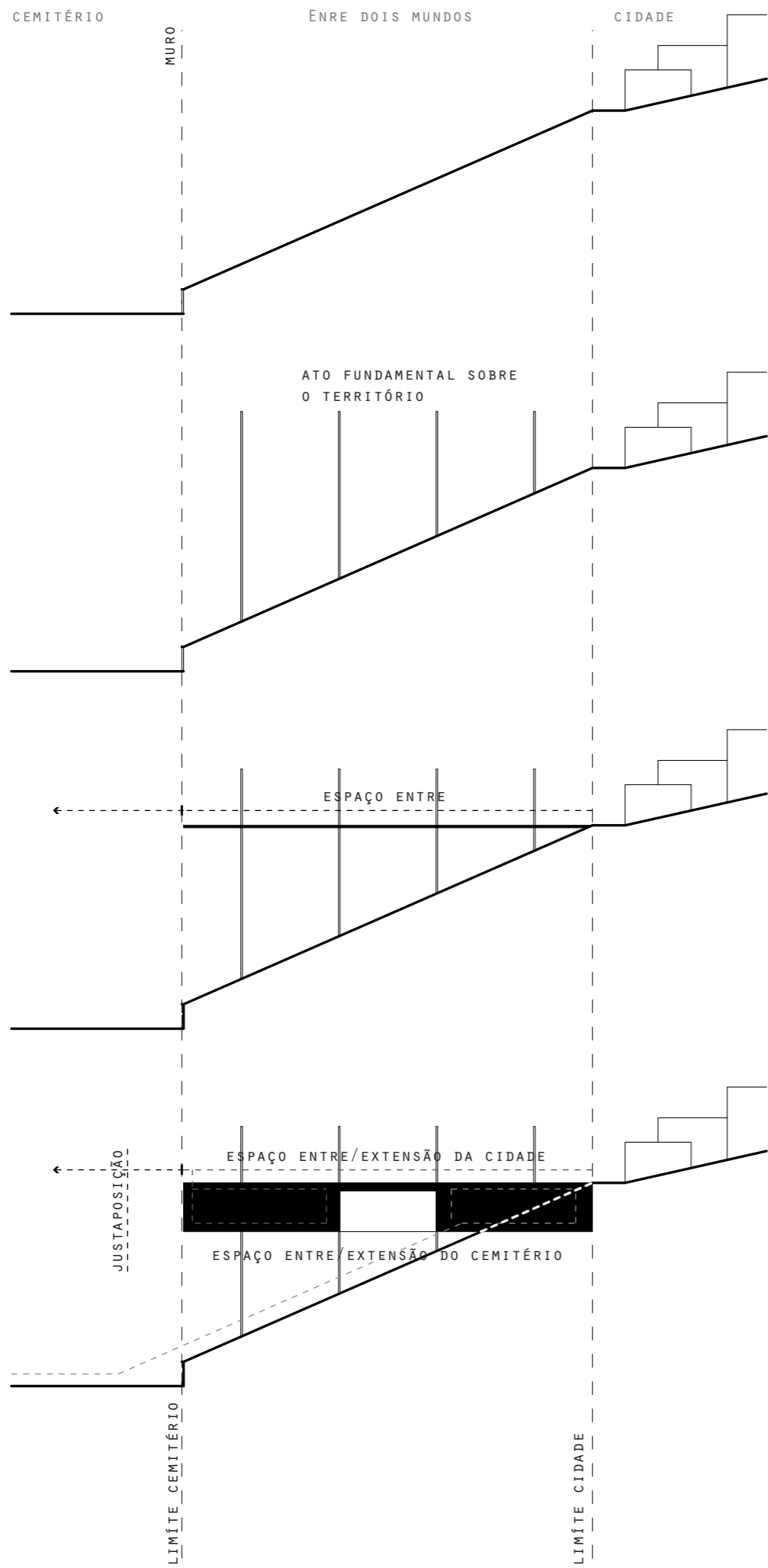

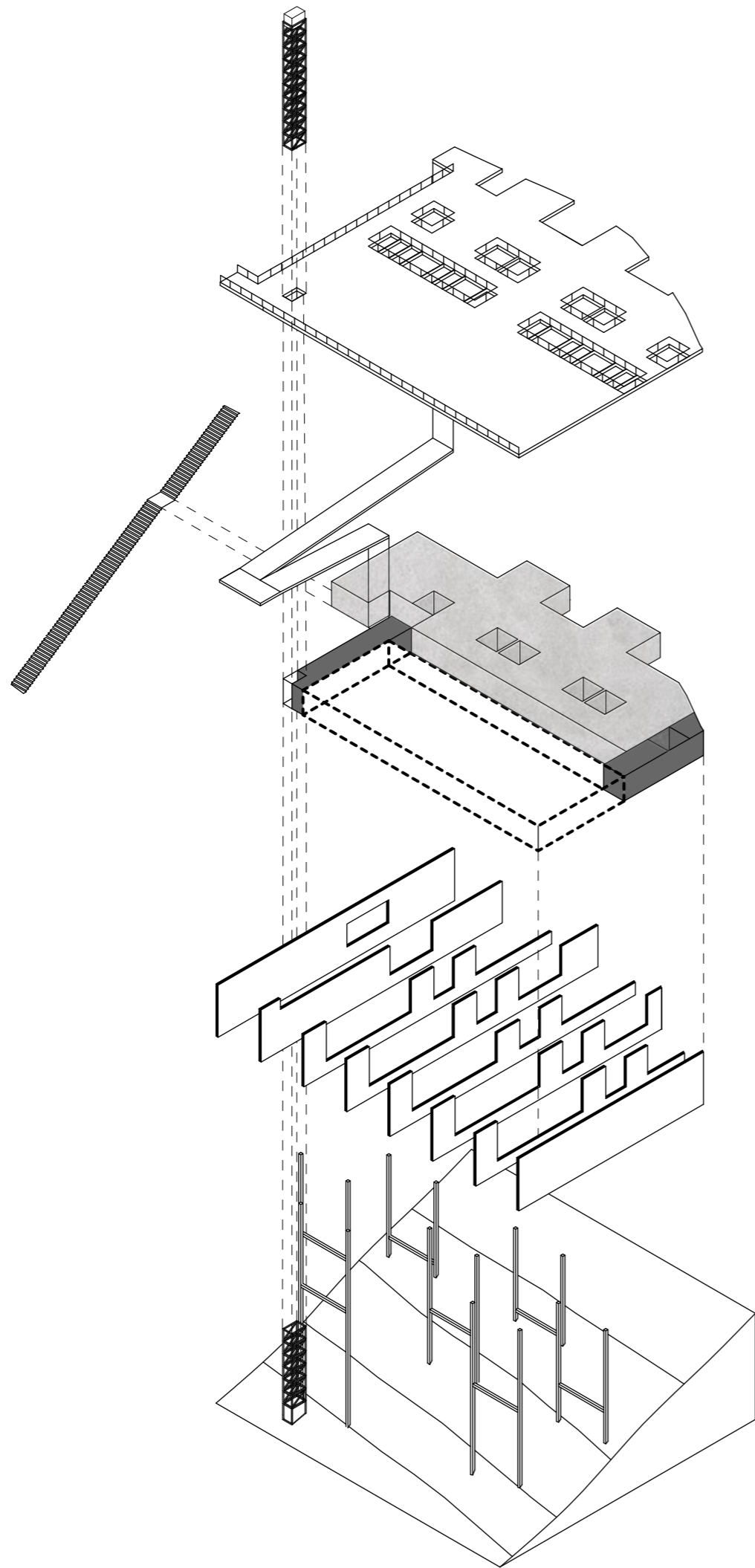





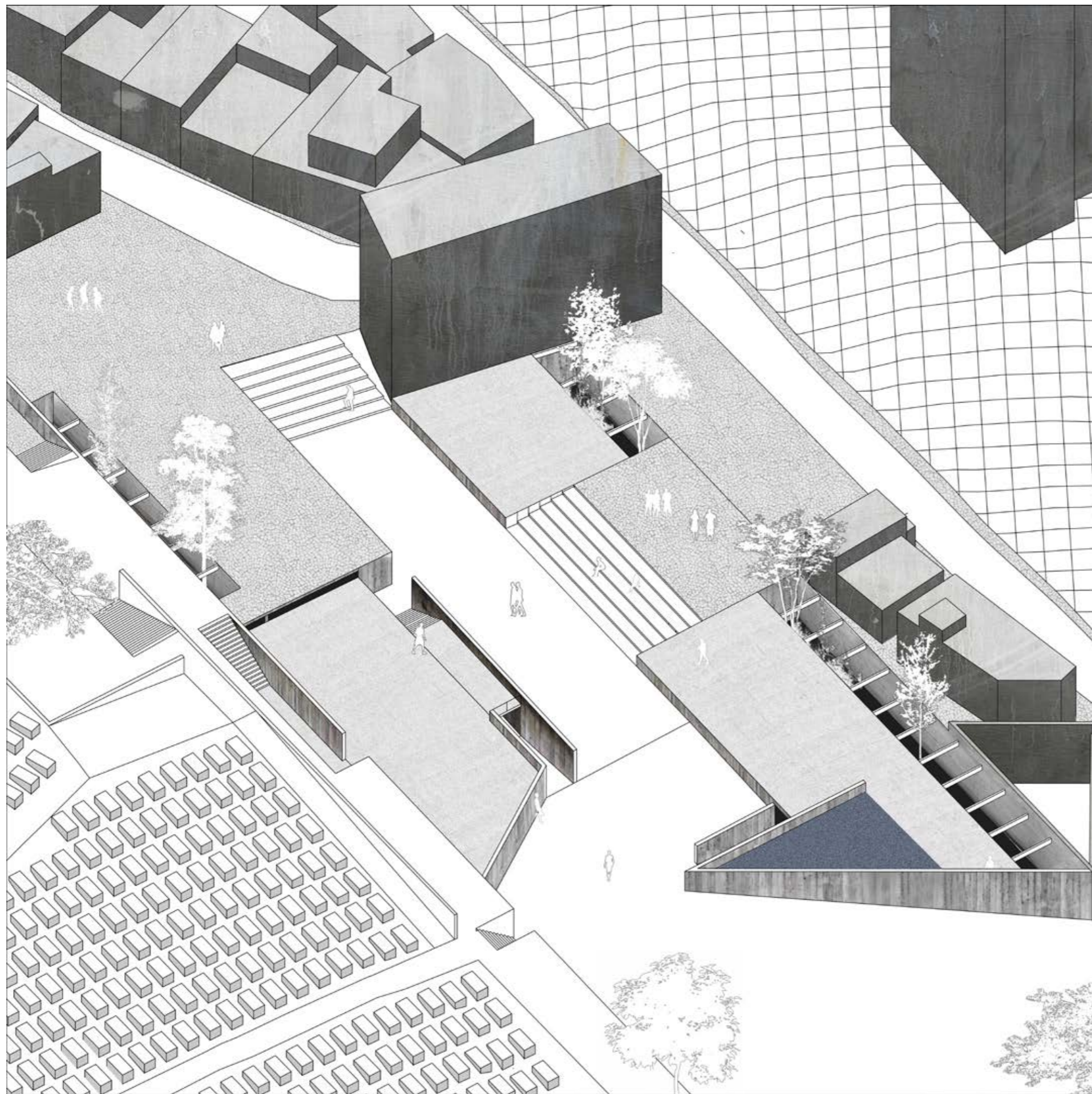

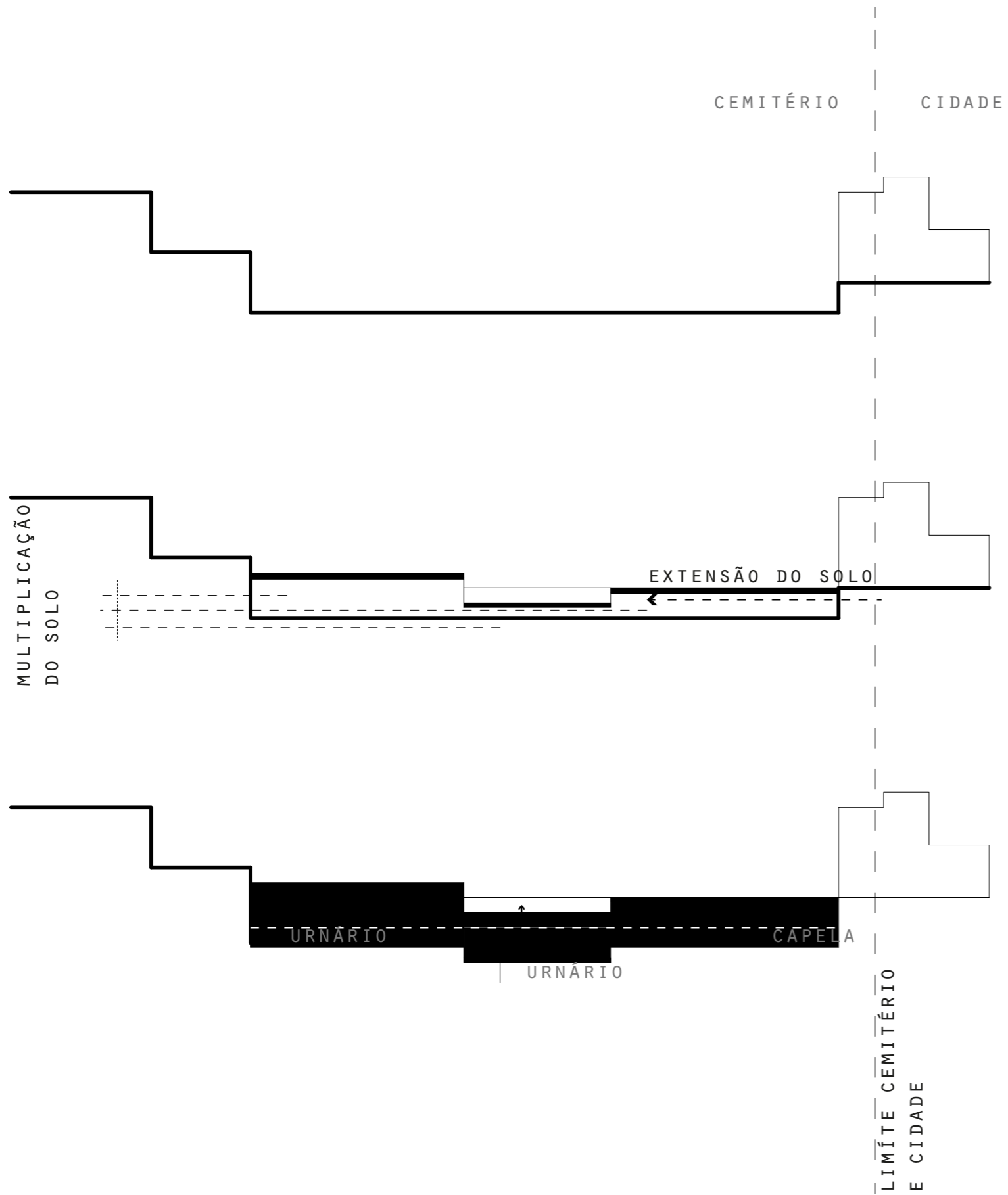

DISPOSITIVO 4

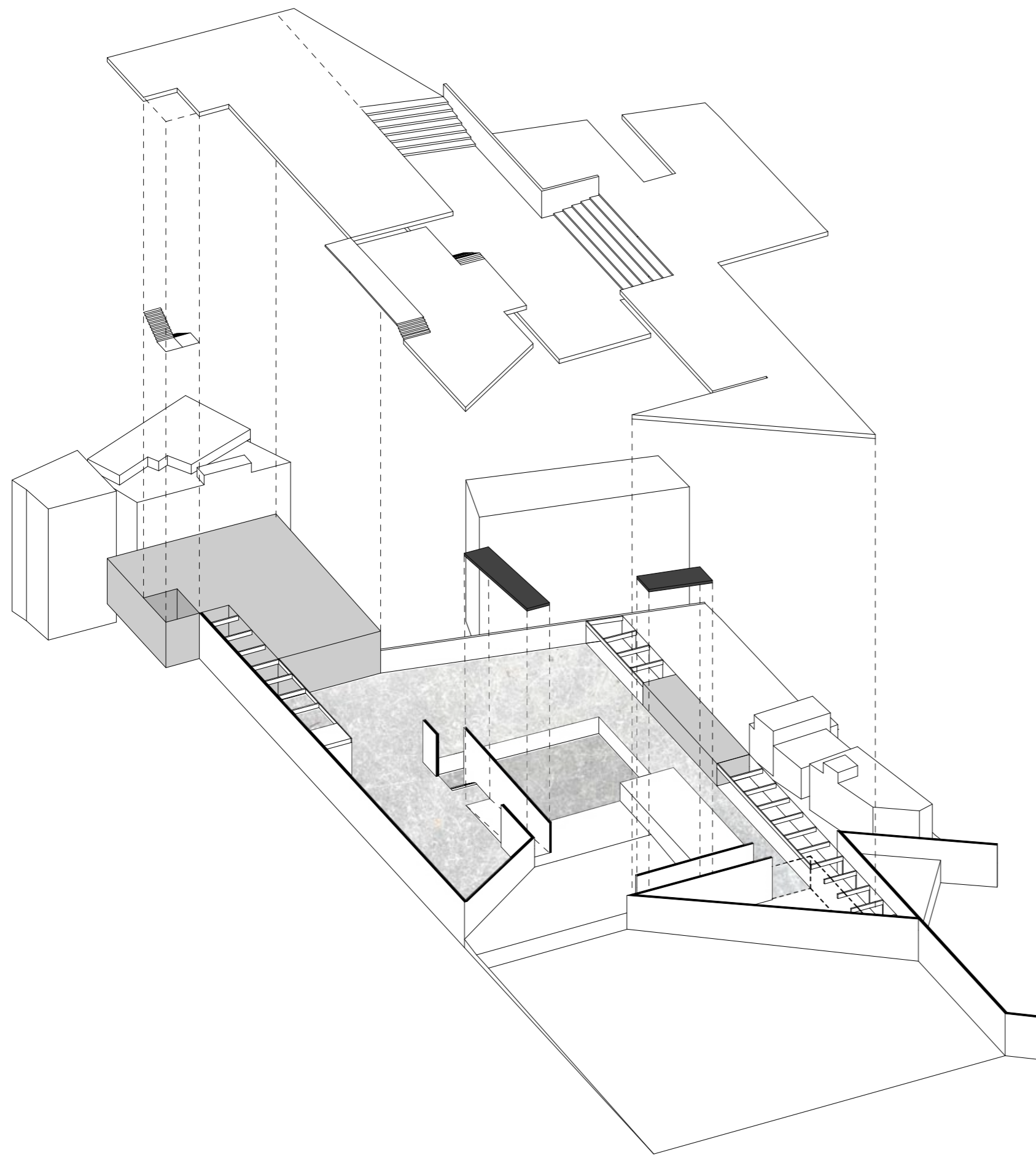



ENTRE MUROS



ENTRE MUROS

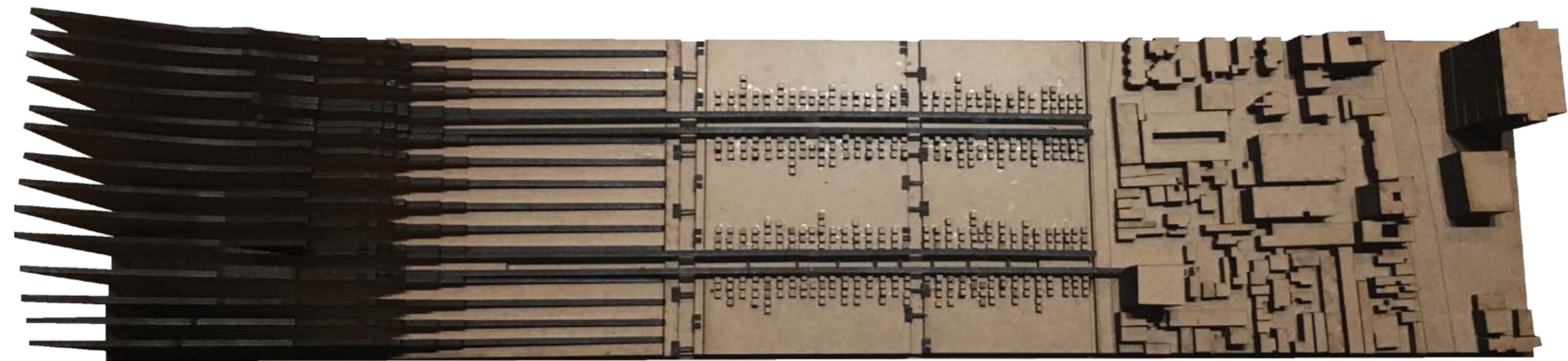

ESTEREOTOMIA E
ETERNIDADE

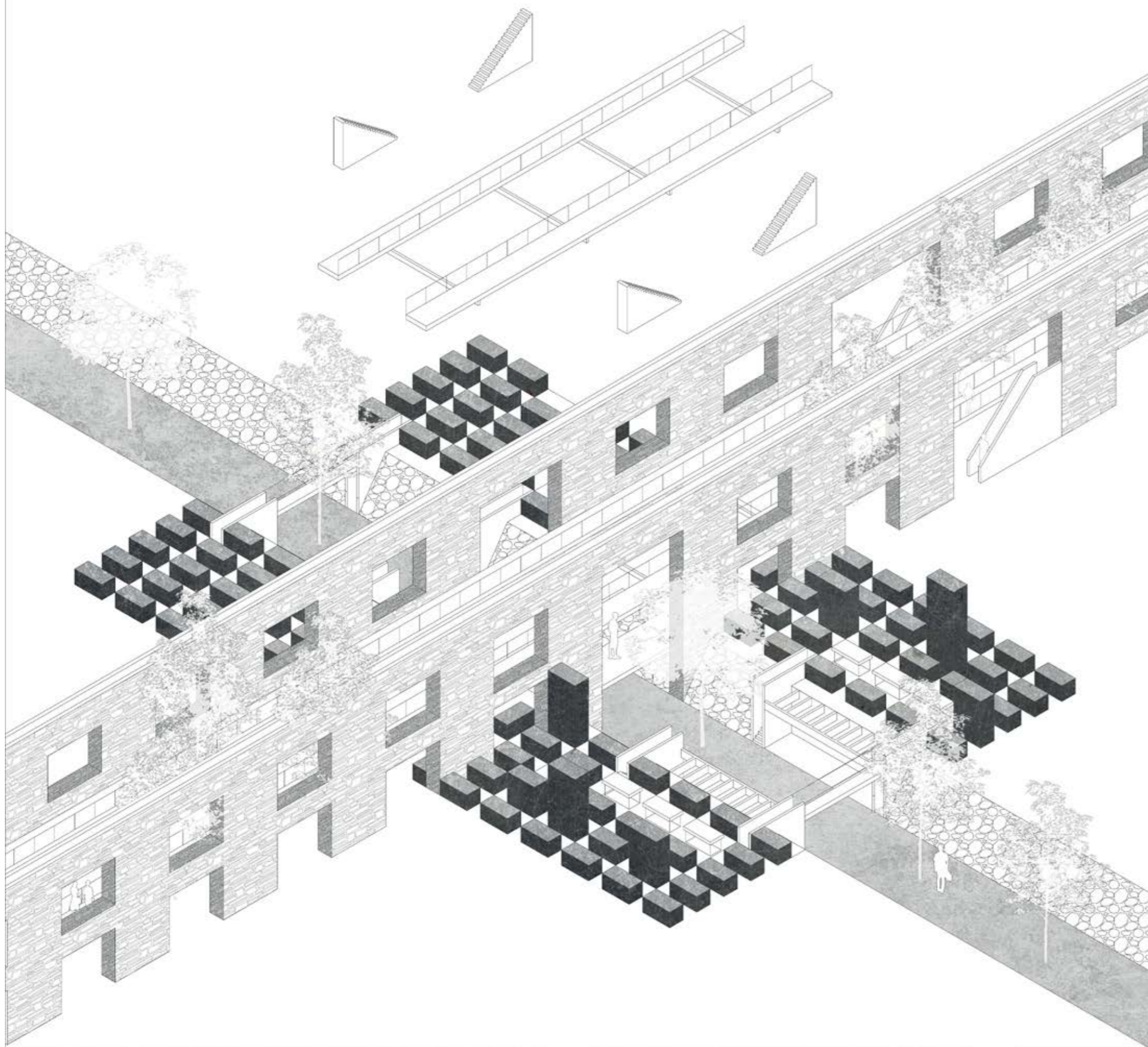

TRANSPONDO
TERRITÓRIOS 2

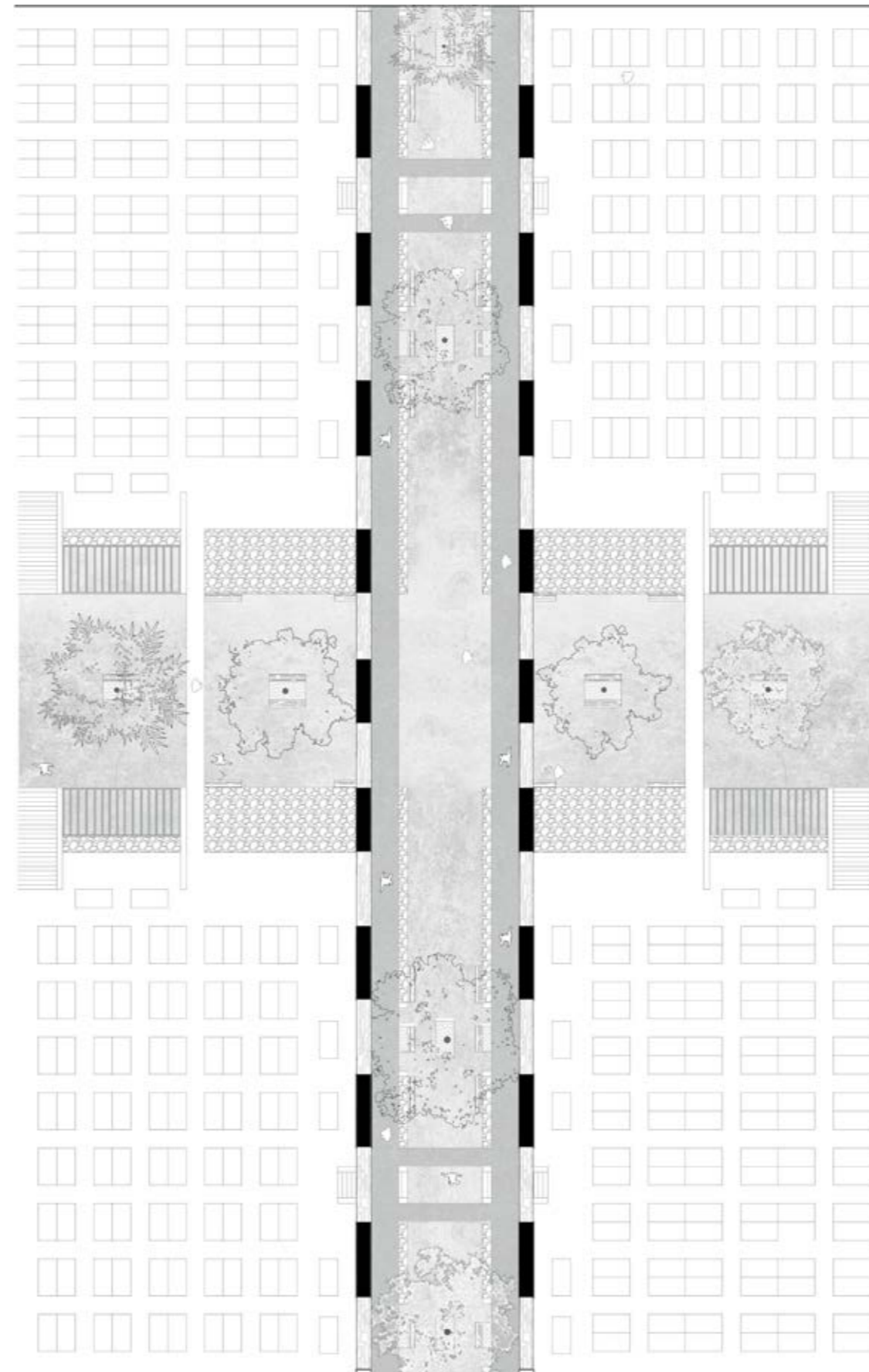
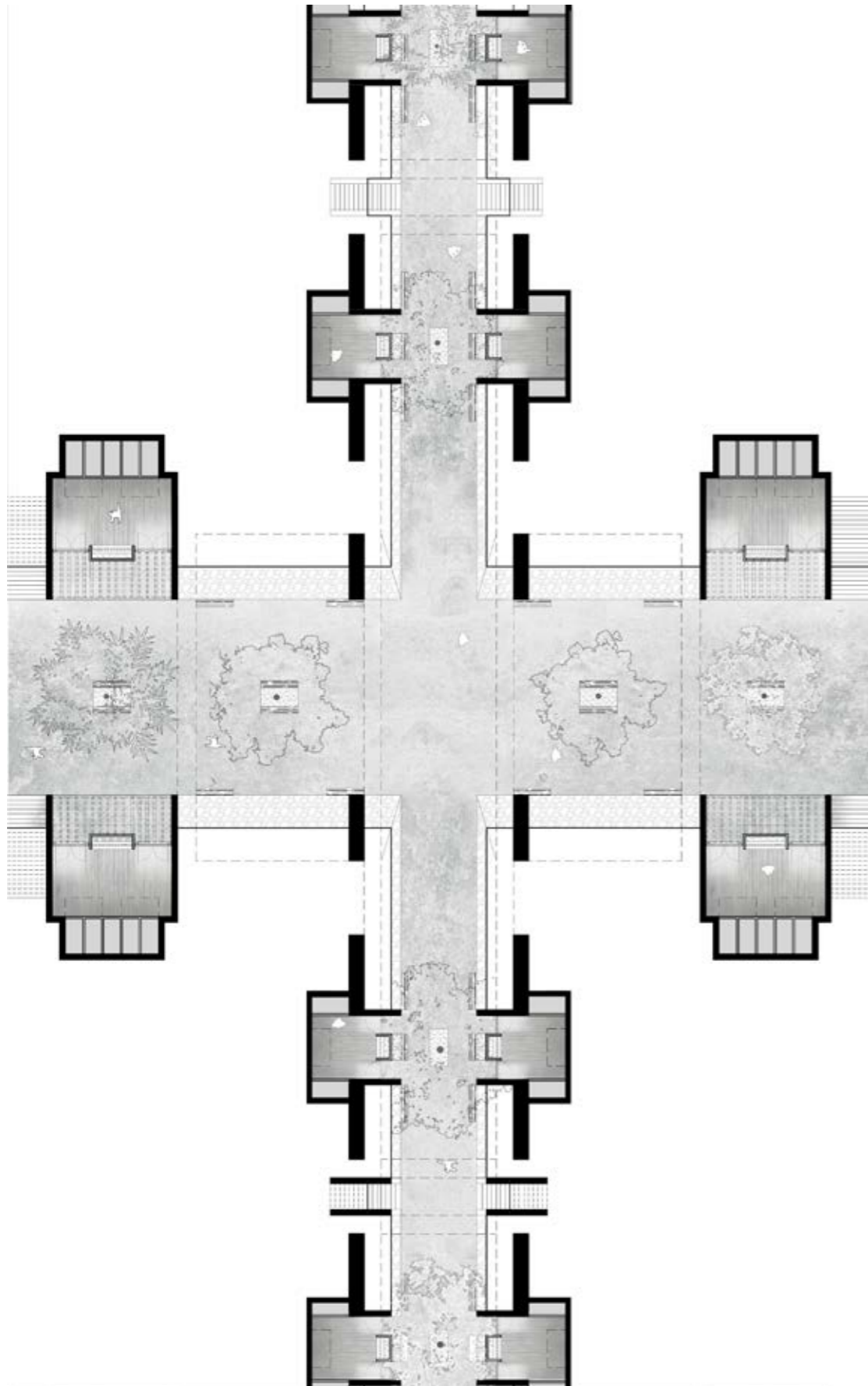

TRANSPONDO
TERRITÓRIOS 2

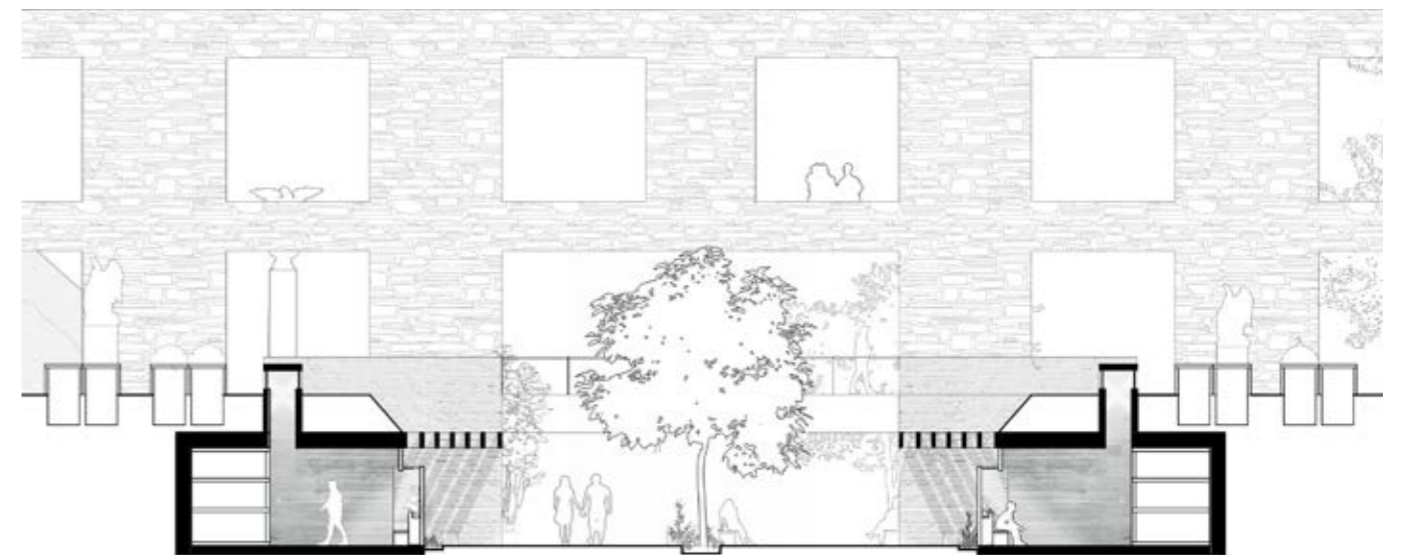
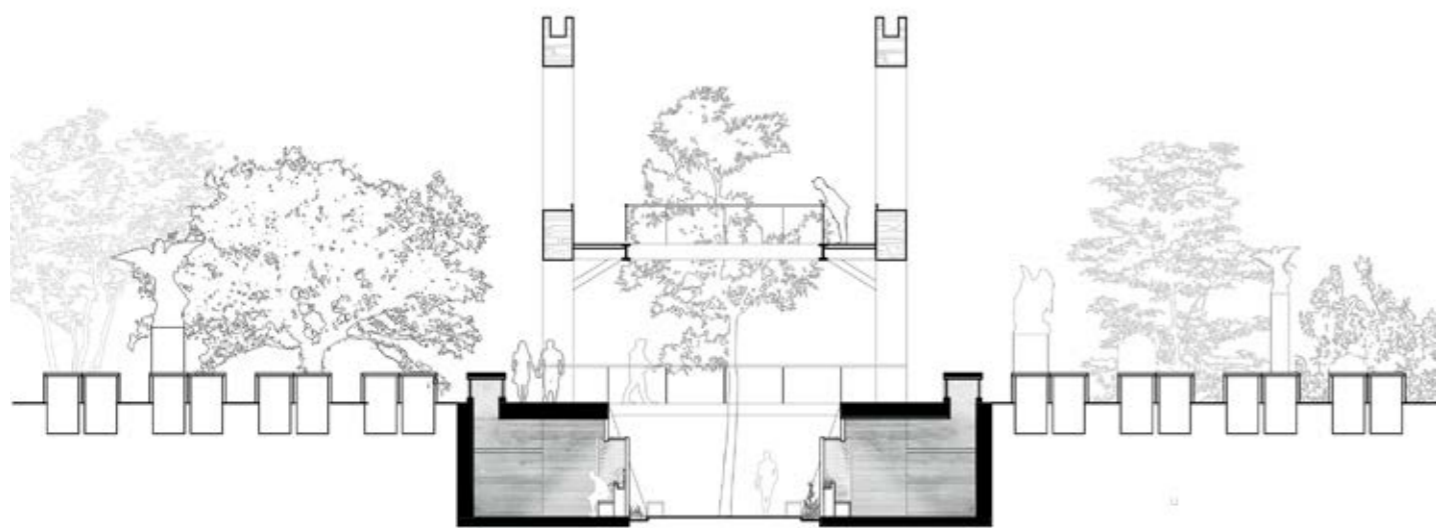

LIBERAÇÃO DO
TERRITÓRIO 2

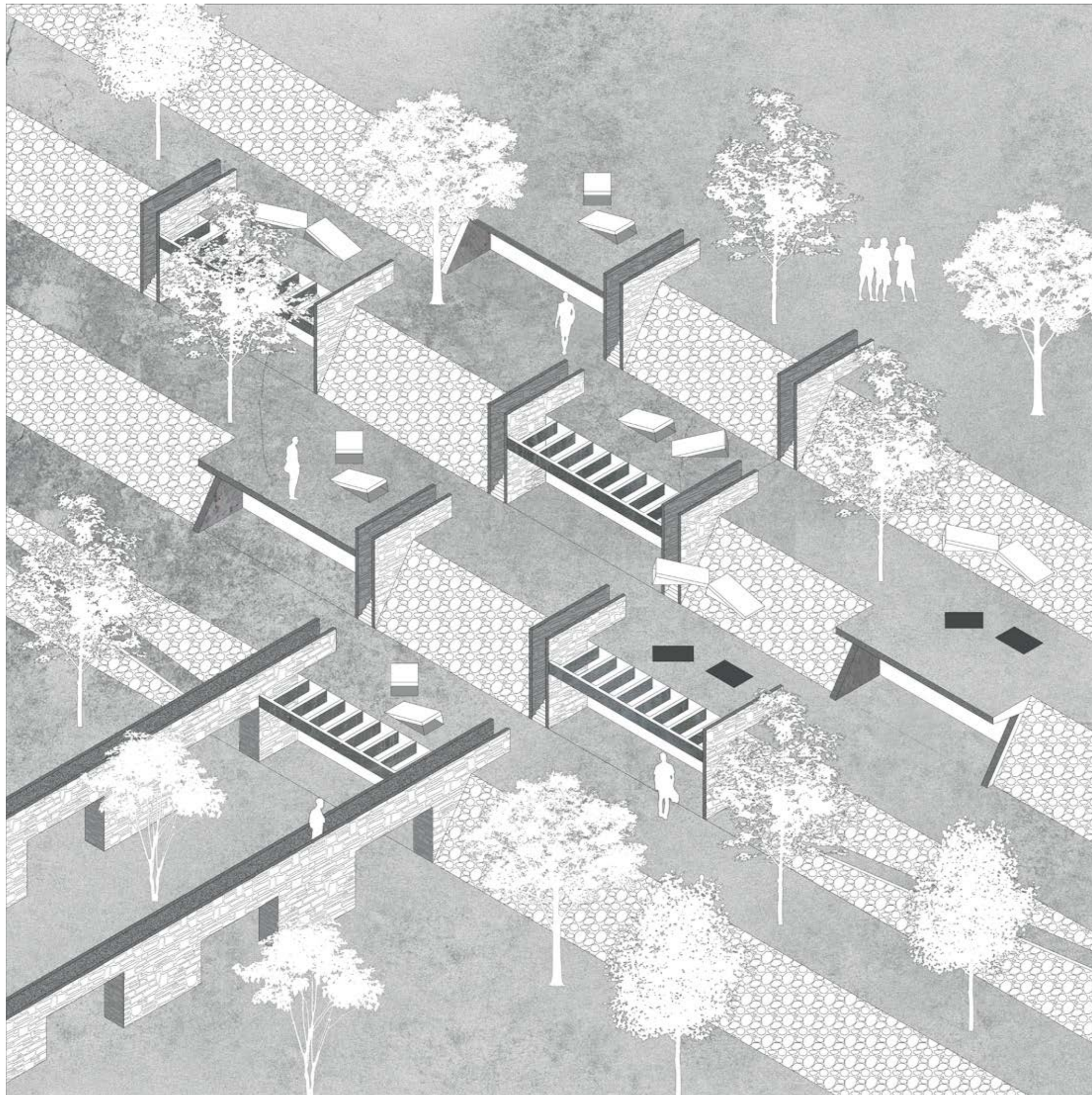

LIBERAÇÃO DO
TERRITÓRIO 2

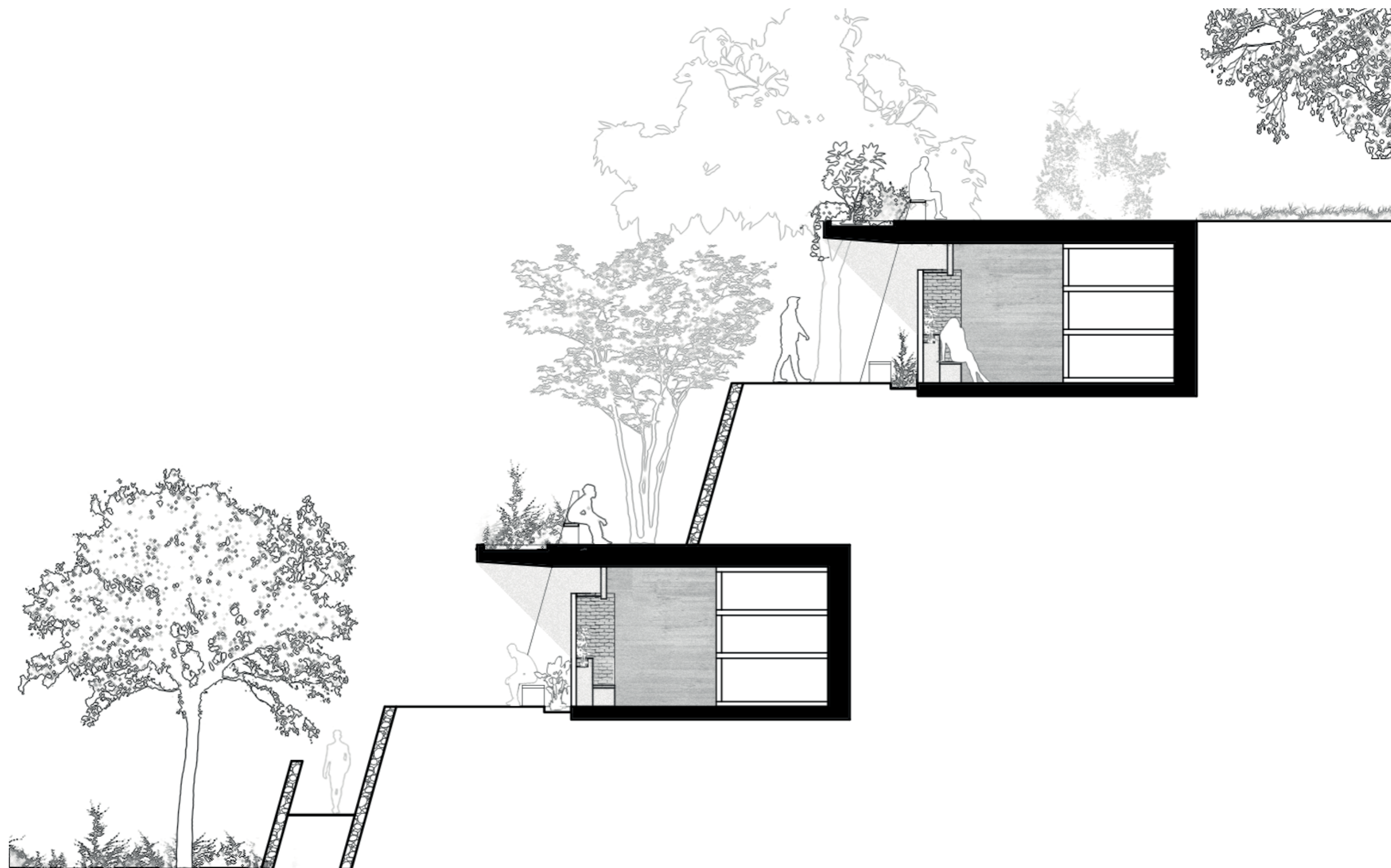

LIBERAÇÃO DO
TERRITÓRIO 2

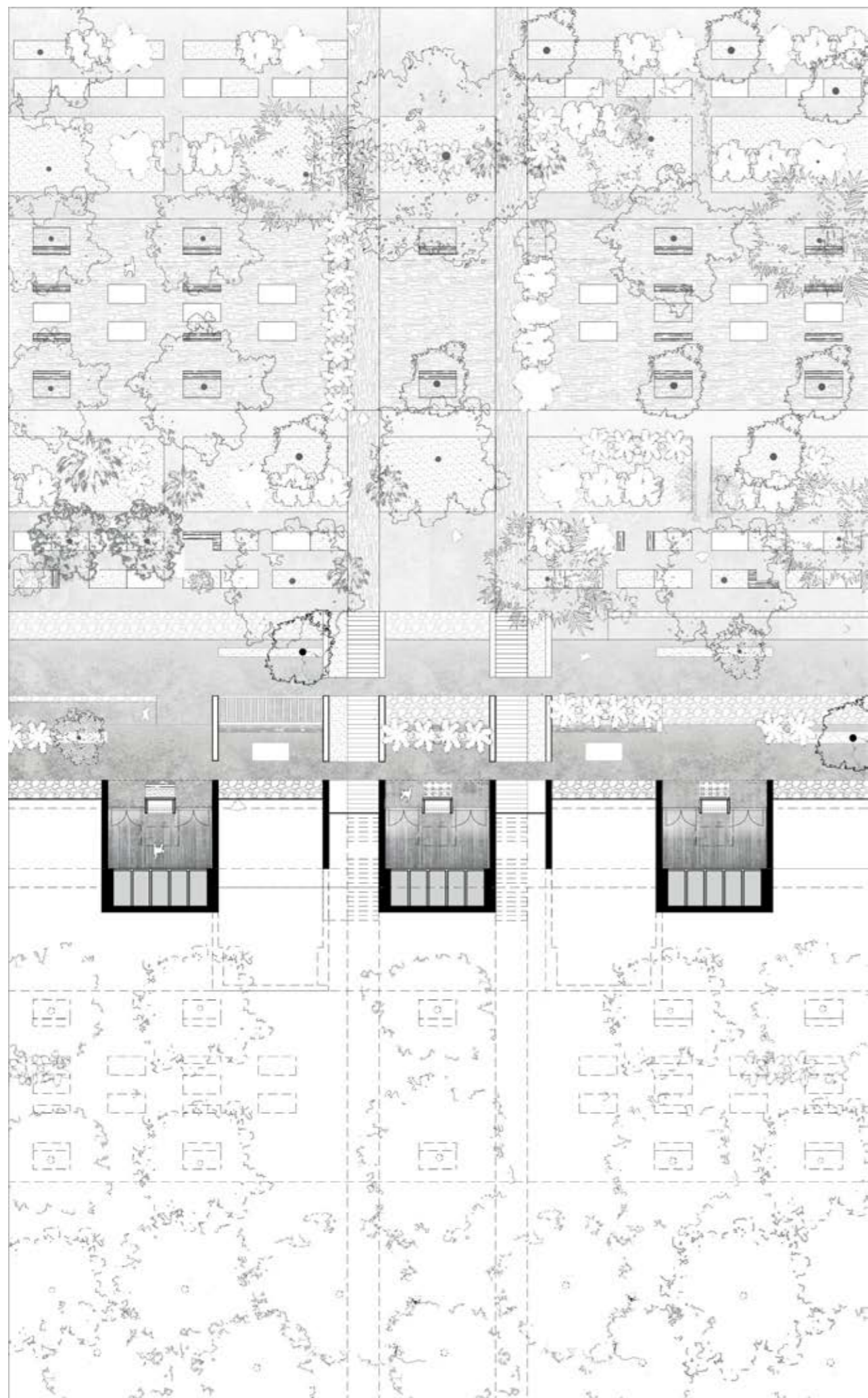

LIBERAÇÃO DO
TERRITÓRIO 2







IMAGEM DE CIDADE 2

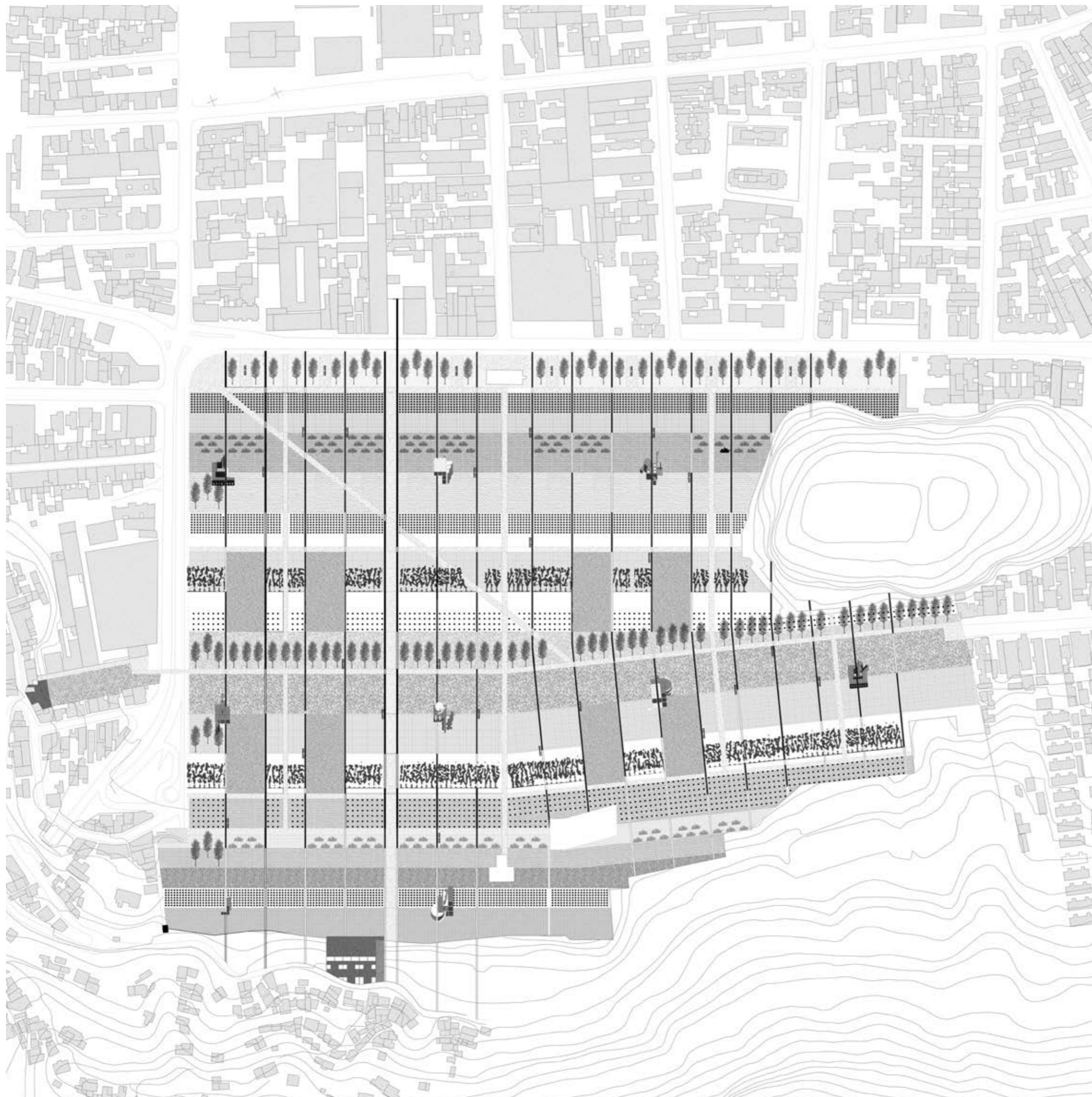